THE COMANCHE CHIEF

Y-THIRD YEAR | COMANCHE, COMANCHE COUNTY, TEXAS DECEMBER 20, 1935 | NO. 21

LEAD CHANGES IN AUTO RACE

CHRISTMAS SHOPPERS CROWD COMANCHE

OUR BIG DAYS LEFT FOR BUYING CHRISTMAS GOODS

With only four day left for Christmas shopping, the largest crowd of the year is expected in Comanche Saturday to continue the biggest holiday season buying Comanche has enjoyed since 1929.

Close to 10,000 people were in Comanche Saturday according to conservative estimates, coming from every section of Comanche and adjoining counties and an even larger crowd is expected tomorrow.

Many Comanche merchants replenished their Christmas stock this week by specal orders and despite the heavy selling an unusually large number of selections are left for late buyers. Many of these are being offered at reduced prices.

Comanche merchants are offering sperial inducements in connection with the regular Saturday Trades Day according to M. Coleman.

Harmon Howard, Director of the Comanche Band is arranging special music for the band concert Saturday and everything possible is being done for the entertainment of the crowd.

Santa Claus will make his fourth appearance in Comanche Saturday and again will distribute gifts to the children.

Hundreds of people complimented the performance put on by the Comanche School organizations last Saturday and crowds followed the students around the square as they staged their grand parade and march.

20 Years Ago

From The Comanche Chief, December 17, 1915

ary Pickford will be presented he Majestic Friday night in s of the Storm Country."

iss Ruby Straley left yester- morning for Kansas City e she will be married to Daly.

d Blackburn, indicted for murder of J. H. Bryson near ersview a few months ago, mitteed suicide yesterday at ra.

urkeys brought 13 cents per d in Comanche Saturday.

mes E. Ferguson of Bell nty was an unheard of man de of his community a year but through a campaign of rtising and publicity he ele- himself to the Governor's

he Christmas Ball announc- for Comanche runs counter he whole teachings of Jesus st and as pastor I ask all Baptist family to forego par- ation in it."—Geo. A. Cur-

B. Chilton this week sold ack—a native of Comanche ty—to parties at Indian Gap the handsome price of $1000.

P. Brooks, President of or University, has announced candidate for the U. S. Sen-

b Stanton is confined to his with an attack of pneumonia.

cle John Pettit, 80, was in anche Saturday. He has liv- the same farm ever since arried 50 years ago last

B. Lacy was in Comanche rday from where his wife ead of the school. She is a uate of Sam Houston Nor- the oldest State college in s.

arriage Licenses: W. I. Bib- and Miss Bessie Preston, s Otwell and Miss Lillian ors; D. O. Tunnell and Miss Young.

s. Joe Marshall was conduct- through the mysteries of dcraft by the Gustine W. O. Circle last Saturday after- —The Gustine Gazette.

30 Bales of Cotton Are Received Here

ere had been weighed at the anche Cotton Yard up to nesday morning 2930 bales cotton according to figures ined from C. F. Denny, Pub- Weigher.

eceipts for last season totaled , and 200 more bales are cted this season Mr. Denny making the crop of this about the same as that of year.

iminal Court Will old Session Dec. 30

special session of criminal t will be held at Comanche ember 30th according to an ouncement by District Judge B. Cross.

everal jury cases are set for l and one of the juries which ed during the first part of fall term will be used.

John Reese to Make Race For Sheriff

John Reese, Sheriff, will be a candidate to succeed himself according to a statement made to a representative of the Chief.

Mr. Reese was appointed Sheriff early in January to succeed Dwight Brightman who resigned to accept a place with the Department of Justice.

Mr. Reese is a former District Clerk and was in the run-off primary for County Clerk in 1934.

Mr. Reese said he would make his formal announcement in January.

Bob Masters Letters at Baylor University

WACO, Texas, Dec. 17.—Bob Masters of Comanche was among the list of twenty-four Baylor Bear football players who were voted letters by the Baylor Athletic Council today. Masters, a junior, was a regular on the Bruin varsity this year, and won the letter award for his second straight year.

Masters was a driving demon on the offense for the Bruins. It was his outstanding play alongside the flashy Lloyd Russell in the Bear backfield that was instrumental in bring victory to the Bears eight times in eleven contests.

Masters became a hero of the Southwest gridiron when he intercepted an Arkansas pass with less than 90 seconds to go and raced 56 yards for the winning touchdown to give the Bruins their fourth straight victory of the season.

It was the pile-driving plunges of Masters that broke down the Rice defense, and the Comanche speedster pushed over the lone counter of the day to bring the Bears a surprising victory over the Owls.

NEARLY HALF OF TECH STUDENTS WORKING WAY

Lubbock, Dec 17—Nearly 44 per cent of the student body at Texas Technological college are earning all or part of their expenses, a recent employment report from the college shows. The number employed is an increase of five per cent over that of last year.

Students working include 815 men and 239 women, a total of 1,054, of whom 784 are employed regularly and 270 hold NYA jobs. Those enrolled who wish to work but have not found jobs number 224.

ONLY 3

SHOPPING DAYS

UNTIL CHRISTMAS

HUNDRED ACRES PRODUCE $2419

The 100-acre pecan orchard of C. F. Denny, near Bibb, which has attracted the attention of the pecan world for the last several years is in the limelight again this year with a production of more than $2400.00.

There was gathered and sold from the orchard this year 15,700 pounds of nuts which brought an average of 12 cents a pound, or a total of $1874.00.

In addition to the income from the pecans, Mr. Denny raised in the orchard three bales of cotton which together with the seed were sold for about $225.00. He raised also in the orchard 240 bushels of corn valued at $140 and 500 bales of oat hay valued at $150.00, in addition to about $30.00 worth of peas, bringing the total income from the 100 acres to $2,419.00.

Local Churches Plan Christmas Services

Most of the Comanche churches will have Christmas services Sunday or the first part of the week.

A "White Christmas" has been announced for the evening hour at the Methodist Church when gifts will be brought for those whom Santa might otherwise overlook and a program will be rendered.

A special song service will be held at the Presbyterian Church Sunday evening and a Christmas tree will be held at the church Monday night.

No special program has been announced for the Baptist Church, but the Christmas theme will be carried out in the song service and the sermons.

There shall be no preaching at the Central Christian Church Sunday, but the Christmas spirit will be carried out at the Sunday School hour.

Peanut Crop Is About One-Fourth Marketed

Only about one-fourth of the peanut crop of Comanche County has been marketed according to C. F. Denny, Public Weigher.

Mr. Denny said the crop had just now begun to move again after the threshing was stopped for several weeks due to bad weather.

A good crop was raised in the county and the price which at one time this season reached a dollar has dropped to about 70 cents for good nuts.

The Comanche Chief circulation campaign closes January 4th.

Chief Christmas Edition Will Be Mailed Monday

The Comanche Chief will issue its regular Christmas Edition Monday. It will be placed in the mails that night and will reach the subscribers early Tuesday morning.

We hope to have a greeting message from every business firm in Comanche. The paper will also publish letters to Santa Claus from the children. These must reach The Chief office by Friday, December 20th.

The Christmas Greeting Edition will be the only paper published next week and the next issue will be on Thursday, January 2, one day earlier than the regular time, for that week.

LITTLE WILL BE CANDIDATE

Leverette Little, Commissioner of Precinct No. 1, will be a candidate to succeed himself according to his statement Saturday.

Mr. Little said that he had definitely decided to seek re-election after a number of people had talked to him about the matter, and stated that he would make his formal announcement the first of January.

THANKS LADIES FOR TREE LIGHTS

It takes the ladies to give the real Christmas touch in any holiday decoration scheme.

For the past several nights Comanche had been beautifully decorated with vari-colored electric lights, but still there seemed to be something lacking.

The Comanche Business and Professional Women's Club found the reason and now the old Oak tree near the southwest corner of the square is beautifully illuminated, completing Comanche's holiday lighting system.

If your credit is not good, you need not apply for a position with the State Old Age Pension Department, as it is required of applicants that they submit a recommendation to that effect.

ORY TO HEAD LEGION POST

Dr. L. K. Ory was elected Commander of the Rector Cunningham Post of the American Legion at a meeting here Tuesday night.

A. P. Cox was elected Vice-Commander, Phillip Parker, Adjutant and Jack Moore, Finance Officer.

Dr. Ory will succeed R. S. Walker.

State Issues Warning of Holiday Accidents

Austin, Texas, Dec. 17—Christmas, the season of joy and happiness, will soon be with us and Dr. John W. Brown, State Health Officer, urges every one to do their utmost to prevent accidents in order that the season of merriment be not changed to one of sorrow or suffering.

This season of the year brings with it an increase in the motor vehicle traffic. Thousands of persons, enjoying a vacation, are on the highways at this time. Like public health, and a great many other things, traffic safety depends upon effective partnership. Whether you are at the wheel or on the highway or street, your safety and that of the other fellow, depend upon both of you.

The speed mania and reckless driving, and all that they imply, in the lack of self control, disregard for laws and for the rights and lives of others, are responsible for a large part of the tragic deaths and unnecessary suffering. In the face of the hazards involved, absent-mindedness on the part of the driver or pedestrian, also becomes a vice, with notorious record for destructive consequences. Motor transporatation has become inherent part of our daily lives. To reduce the hazards for ourseltves and for others the least we can do is to admit our obligation as partners in the Safety Traffic business, and to accept our responsibilities as drivers and as pedestrians.

One would not wish all patrons to be in a state of constant dread to the extent that every act be considered a source of possible accident; but we can be sensible and intelligent and since we are creatures of habit we can teach ourselves and our young people to recognize certain situations which represent hazards and to act in such a way as to prevent them.

T. O. LANE IN CHARGE HIGGINBOTHAM LUMBER YARD AT HICO, TEXAS

T. O. Lane, son of Dr. and Mrs. J. O. Lane of Comanche, has been made manager of the Higginbotham Lumber Yard at Hico.

Mr. Lane has been with the company for several months at San Angelo. He will succeed J. L. Isham who has accepted a position with the Hardin Lumber Company at Ballinger.

C. H. S. Musicians Are Thanked By Dublin

Comanche High School Band and Drum Corps were officially thanked this week by Dublin for the aid Comanche gave the Dublin Lions at their championship football games.

The following letter was received by the Comanche Chief, from A. G. Macy, Secretary of the Dublin Chamger of Commerce, and D. F. Franks, Secretary of the Development Club:

"The Dublin Chamber of Commerce and the Dublin Development Club wisr to express to Comanche their appreciation for the co-operation they accorded at our Bi-District game at Marlin and the Regional game at San Saba.

"We feel that this fine spirit was a great help in winning the Regional Championship.

"We especially wish to thank Mr. and Mrs. Howard, the band members and the Drum Corps for their service. They made an impression that will long be remembered.

"We hope that we will be able to reciprocate."

SCRAMBLE FOR TOP SEEN AS LAST BIG VOTE COUNT IS SET TO END DEC. 23

Candidates in The Comanche Chief New Deal "Everybody Wins," gift distribution are working every minute, forging ahead in the drive for supremacy, each striving to be the ultimate winner of the new 1936 Chevrolet Coach, purchased from the Fagan Chevrolet Co. at a cost of $785.00, and several large cash prizes.

Many candidates changed positions in the final minutes of the second period which ended Monday night. Some that were up are down and some that were down are up. The closeness of the race has varied little, however, many having changed a small disadvantage to a small advantage (and vise-versa) in the vote count.

Work will bring RESULTS; subscriptions mean votes. Votes will win—not alibis. While most candidates are bringing in subscriptions, a few bring alibis.

The End Is Near

Just a few more days and the last of the big vote periods will be over. A few more days and someone will drive away in her or his own new automobile.

Right now ten new five-year subscriptions count over three million votes. The bonus votes are extra. Work will get them.

Every candidate should make a report to campaign headquarters not later than 9 p. m. Saturday night.

Monday Night at 9 Sharp

Monday night at 9 o'clock sees the close of the last big vote period in The Comanche Chief campaign for a fine automobile and valuable purses of cold, hard cash.

"Live wire" candidates are preparing to show outstanding results at that time, for the hours are getting crucial. A lead taken now with only a few remaining days, and the vote schedule so sharply cut after Monday night, means that the grand prize is virtually assured.

On ten new five year subscriptions to The Chief over 3,000,000 votes will be given in this period. Twenty such subscriptions will bring over 7,000,000 vote totalls: this demonstrates that a few such subscriptions could upset the race.

This is the time to redouble all efforts.

NOTICE YOUR LABEL

The figures on your laber show the date of expiration of your Chief. For example if the figures 9-1-35 appear, it means your subscription expired Sept. 1, 1935, and that $1.00 will pay you up to September 1, 1936. We are trying to bring our list up to date and will appreciate your renewal if you are in the arrears.

JACKSON DAY INTEREST UP

Interest is up in the proposed Jackson Day celebration for Comanche on January 8, according to former Mayor M. Coleman who is sponsoring a banquet for that night when the radio address of President Roosevelt will be heard.

January 8th first came into prominence in 1815 when Andrew Jackson won the Battle of New Orleans, ending the Second War with England.

The proposed celebration in Comanche which is being sponsored by Democrats is really more of a patriotic celebration than a party affair, Mr. Coleman said, and others besides Democrats are invited.

The local committee will begin work after Christmas to make the banquet one of the most successful events of its kind ever held in Comanche, the ex-mayor stated.

I. E. Wallace Is Given Two Years In Prison

I. E. Wallace, of Snyder, was given a two year term in the penitentiary in District Court here this week on a charge of disposing of mortgaged property. The case, on a plea of guilty, was tried before Judge R. B. Cross without a jury.

Wallace is alleged to have sold some mortgaged stock which he purchased from Fagan Chevrolet Company. He is said to be under a two year sentence from Tarrant County for passing a worthless check of more than fifty dollars.

Sheriff Reese went to Lubbock last week for Wallace and obtained custody of him from the jailer where he was being held.

Comanche Students On Annual Staff

James Wilkerson of Comanche, a student in John Tarleton College, is serving this year as sports editor of the Grassburr, student year book.

Nadine Keith of Gustine, is serving this year as calendar editor, and Nan Shelton, as assistant calendar editor.

KANSAS CITY NEWSPAPER MAN WRITES OF HIS EARLY DAYS WITH CHIEF

The following interesting letter was received recently from Wilson Straley of Kansas City who formerly worked for The Chief. The book referred to in straley's letter is entitled "The Sentry's Last Beat and Other Poems."

The letter:

"Under separate cover I am mailing a copy of a little book that I printed recently. The contents of the volume were written by my brother, the late John Thomas Straley, approximately at the time and place designated at the close of each poem. These verses were written when the author was in his teens, at which time he was following printing except the period he served in the Spanish-American War—going out with Company M, which was organized in Comanche, however, he later transferred to the regimental band after the company was inducted into active service. Outside of writing the text, linotyping same, the work of the book—writing, binding, even the taking, developing and printing of the frontis-piece is all my handiwork—and I printed the job on a proof-press, to. The Foreword will explain why I issued the work.

For your information will state that the writer of the poems learned the printing trade on the Comanche Chief in 1892. Mr. S. M. Vernon was editor at the time and Gayle Talbot was foreman of the mechanical department. He also worked on papers in Brownwood, Granbury, Wichita Falls, Mt. Pleasant, Pittsburg, and Longview, Texas, and was helping me on the Herald at Nelson, Nebraska, at the time he stood the civil service examination at Kansas City, Mo., for a clerkship in that postoffice. In a class of some 600 he came out 6th and was called immediately—that was in 1910—there he labored until his death in July, 1932—except the time he was a member of the United

(Continued On Last Page)

Christmas Greetings

TO EVERYONE

FOR YOUR ENTERTAINMENT—

We Have Arranged An Unusually Good Program For Every Night During Christmas Week.

COME AND BRING YOUR VISITORS—

That Will be a Pleasing and an Easy Way to Entertain Them.

MAJESTIC

FRIDAY
Joe E. Brown In
"BRIGHT LIGHTS"

SAT. MATINEE ONLY
John Wayne In
"THE DAWN RIDER"

SAT. NIGHT—SUNDAY
Jack Benny In
"IT'S IN THE AIR"

MONDAY—TUESDAY
Sylvia Sidney In
MARY BURNS, FUGITIVE

TUES. MATINEE ONLY
Dick Foran In
"MOONLIGHT ON THE PRAIRIE"

WEDNESDAY
James Dunn & Claire Dodd In
"THE PAYOFF"

THURSDAY
William Powell In
"RENDEZVOUS"

Ritz Theater

SAT. NIGHT ONLY
John Wayne In
"THE DAWN RIDER"

Coleman's

Wishes All the People A Happy Christmas—and We Solicit Your Grocery Orders for Your Holiday Meals.

Celery	10c	Chocolate Pudding, 3 for	25c
Lettuce	5c	Shredded Coconut, Lb.	20c
Cranberries, Qt.	25c	Candies of All Kinds	
Carrots	5c	Asparagus, large	30c
Fresh Coconuts	10c	Bottle Cherries	18c
Walnuts, Lb.	22c	Pineapple, small	10c
Butter-Nuts, Lb.	22c	Wesson Oil	30c
Almonds, Lb.	22c	Salad Dressing, 1-2 Pt.	10c
Dates, 1-2 Lb.	13c	Canned Chtrries, Pie	15c
Raisins, 3 Lbs.	25c	Canned Peaches, large	25c
Currants, 2 Pkgs.	25c	Canned Pears, large	30c
Grape Fruit	4c	Grape Juice	23c
Apples—All Sizes		Jellies	10c
Oranges—All Sizes		White Karo, Quart	25c
Bananas, Lb.	5c	Swan's Down Cake Flour	35c
Marshmallows	10c	Vanilla Extract, large	25c
Mince Meat	10c	Spices, large can	10c
Cocoa	15c	Macaroni and Spaghetti	5c
Jello, 3 for	25c	Noodles	10c
Baker's Chocolate, 1-2 lb.	15c		

All Staple Groceriees—Sugar, Coffee, Tea, Potatoes, Flour, and All Kinds Can Goods. Sell Us Your Eggs at Highest Market Prices.

The List of Candidates In The Chief's "Everybody Wins" Gift Distribution

Mrs. Paul Brewer, Comanche, Route 3	1,970,000
Miss Rena Dendy, De Leon	1,988,000
Mrs. Lily Drueckhamer, Priddy	1,979,000
Miss Jeanette Egbert, De Leon	1,958,000
Miss Hortense Franks, Gustine	1,952,000
Miss Emma Lee Jackson, Lamkin	1,960,000
Miss Zourah Lacy, Comanche	1,964,000
Mr. Euell Rogers, Comanche, Dem. Str. Rt.	1,982,000
Mrs. W. D. Renfro, Comanche	1,969,000
Mrs. Bruce White, Gustine	1,973,000

Stagg Creek

Mr. and Mrs. Henry Drennan and Mrs. Charlie Drennan spent the week-end in Abilene with Mr. and Mrs. Altie Drennan.

A large crowd attended the piano recital given Tuesday evening at the church by students of Wood Conservatory of Music. Many enjoyed the program rendered by Elder Miller and thirty-two students of Keene Junior College Friday evening. The students were trained by Director Howard.

The Church of Christ holds services each Sunday morning with W. C. Cox as leader.

Services were conducted at the Primitive Baptist Church Sunday.

Mr. and Mrs. Milton Rush spent the week-end at Hasse with Will Rush and family.

Owen Wright of Dallas visited in this community Sunday.

Mrs. J. B. Barker and son, Mr. and Mrs. Elvin Barker have returned to their home at Turkey after a visit here with her father, J. A. Moore.

Mrs. J. G. Hood and brothers, C. E. La Roque, H. E. La Roque and W. H. La Roque of Cisco had the pleasure of meeting together at the home of Mr. and Mrs. C. E. La Roque Sunday, for the first time in several years.

Mr. and Mrs. J. G. Hood honorer their neice, Mrs. Russell Jones of Sidney with a miscellaneous bridal shower Saturday evening.

Mr. and Mrs. Nile Jaynes, Juinton and Dwight Jaynes attended church at Brownwood Satrday afternoon.

Mr. and Mrs. Ory Grigsby of Fairview attended the entertainment given for Mr. and Mrs. Rrasell Jones Saturday night.

The Ladies Tuesday Club will sponsor a Christmas tree and program at the church Tuesday evening, Dec. 24th.

Mr. and Mrs. J. G. Hood recently received an announcement of the birth of Donald Guais Stone on Dec. 8 at Glendale, Cal.

Mrs. H. E. La Roque is spending the holidays with her daughter, Mrs. George P. Foster and family at Big Spring.

Mr. Boyd of Henderson County visited his brother, Dave Boyd and family last week.

COURT HOUSE NEWS

Marriages Recorded

Raymond M. Woolsey and Miss Doris Perkin, Gustine, were married December 5 by Rev. J. L. Woolsey.

J. A. Lasswell and Miss Clara Mae Mathison, De Leon, were married Dec. 7 by Justice J. T. Mathison of San Angelo.

Marriage Licenses

J. D. Daffern and Miss Merle Rich, Dublin.

Warren Johnson and Miss Inez Setzler, De Leon.

C. M. Cole and Miss Winnie Wilson, Comanche Route 1.

Deaths

Roxie Ann Sharp, 52, Comanche, died Nov. 19 and was buried Nov. 20. Wife of J. D. Sharp, and daughter of H. C. Winters. Born in Texas Nov. 20, 1852.

Mary Pollock, 42, Sidney, died Oct. 28 and was born Oct. 29. Born in Oklahoma March 11, 1893. Daughter of Tom Shipp.

R. B. Casper, 64, May, died Dec. 7, and was buried at May Cemetery Dec. 8. Born in Bell County, Texas Dec. 21, 1870.

Mary Roxy Ann Cochran, 77, Sipe Springs, died Nov. 18, and was buried Nov. 22. Born July 28, 1858 at Calvert, Texas.

Charles Daniel Roberts, 9, Sipe Springs, died from a broken neck suffered in a car wreck, Nov. 23. Buried at Sipe Springs Nov. 24. Born August 9, 1926. Son of Mr. and Mrs. J. E. Roberts.

J. V. White, 67, De Leon, died Nov. 8 and was buried at De Leon Nov. 10. Born Oct. 27, 1868 in Mississippi.

Deeds Recorded

C. M. Caraway Jr. to K. N. Spencer, 65 acres of the H. S. Baker Survey, consideration $2425.

N. H. Floyd and wife to A. H. Caraway, 52.6 acres of the James Walker Survey, consideration $1,000.00.

Mrs. Frankie Gorden to C. F. Jeske, 29 acres out of the Nancy Rector Survey, consideration $290.

W. C. Sumner and wife to L. E. Sumner, 116 acres out of Comanche County School Land Survey, consideration $740.00.

Jesse Smith and wife to Una Smith, 17.5 acres out of the T. R Lane Survey.

Ellen E. Bryson Estate to Gib Callaway, 2485 acres, consideration $21,059.99.

Edith Stow Haworth Estate to J. W. Bailey, 1-4 Block 36, City of Comanche, consideration $175.00.

Edith Stow Haworth Estate to W. J. Sparks, 1-2 of Block 21, Walcott Addition, consideration $1100.00.

Comanche County to S. J. Kerley, 6 acres of the Pleasant Grove School land.

Oil and Gas Leases

I. M. Davis and wife to C. G. Kibben, 59.67 acres of the Isaac Davis Survey and 61.33 acres out of the Wilhelm Survey, consideration $1.00.

H. M. Estes and wife to Joe M. Warren, 176.5 acres out of the Asa Hoxey Survey, consideration $1.00.

Ed Duke and wife to Joe M. Warren, 126 acres of the J. W. Jenkins Survey, consideration $1.00.

Mrs. Bessie Lane to C. G. Kibben, 56 acres of the James Wilhelm Survey, consideration $1.00.

Gifts For Him! Leather Bill Folds and Traveling Sets. Initials in gold at no extra charge. —Reese Drug Co. (19-20)

De Leon Bearcats Elect Captains

DE LEON, Dec. 16.—J. Edward Bell has been elected captain of the 1936 Bearcats football team and Ralph Terrill co-captain. Sweaters were awarded to 18 letter men, including Captain Irvin, Co-Capt. Gail Smith, Wade Smith, Ed Bell, Overton Bell, Weaver, Greenwaldt, Parsons, Ralph Terrill, George Terrill, Nelson, Creed, Davis, Wheat, Micars, Holmes, Cozby, Howe and Manager Funderburgh. Coach Joe Coleman awarded the sweaters.

Irvin, who captained the Bearcats this year, is a younger brother of "Tex" Irvin, now playing professional football with the New York Giants.

Seven of Coach Coleman's letter men will be back for the 1936 season.

Guests at a banquet for the team included three members of the De Leon athletic council, E. H. Boulter, superintendent of schools; H. F. Davis, principal, and Dewey Daniell, Dr. J. E. Self, official physician for the Bearcats for many years, and Yell Leaders Margaret Sharp, Dorothy Shaver and Bobbie Jean Stringfellow, were also present.

RADIO BATTERIES

You can save money by buying your batteries now. All fresh, full strength.—Kilpatrick's Hardware Store.

COMYN TAKES TWO GAMES

The Comyn Wolverines met the Alexander Basketeers to win two victories over them. The games were played at the Dublin gymnasium.

Comyn boys played first with the following line-up: Forwards. Burner and Rayburn; guards, Davis and Cook; center. Mathis. Slaughter substituted in the third quarter for Davis, who sprained an ankle. The boys' game proved to be an interesting one with the Wolverines one point on top at the end of the first half. The final score was 19 to 17 in Comyn's favor.

The girls then took their places against Alexander with a line-up as folloys: Forwards: Miller, Stuart and Strong; guards. Carr, Armstrong, Barnes; substitutes: forward, Parker; guard, Thiebaud. The Comyn girls outplayed the Alexander team in every respect with the score standing 23-0 at the end of the first half. The girls kept playing a good game. allowing only 6 points to be scored in the last half. The game, allowing only 6 points to top.

Comyn coaches are expecting a successful season this year, since some excellent material has reported for practice.

Christmas Trees, Cards and Fireworks at Service Drug Store.

A Three Days' Cough Is Your Danger Signal

No matter how many medicines you have tried for your cough, chest cold or bronchial irritation, you can get relief now with Creomulsion. Serious trouble may be brewing and you cannot afford to take a chance with anything less than Creomulsion, which goes right to the seat of the trouble to aid nature to soothe and heal the inflamed membranes as the germ-laden phlegm is loosened and expelled.

Even if other remedies have failed, don't be discouraged, your druggist is authorized to guarantee Creomulsion and to refund your money if you are not satisfied with results from the very first bottle. Get Creomulsion right now. (Adv.)

NOTICE

All repair work left with J. H. Huff, Jeweler, must be called for before December 24th. Will be closed 30 to 60 days for repairs on building after that date. (1t)

Miserable with backache?

WHEN kidneys function badly and you suffer a nagging backache, with dizziness, burning, scanty or too frequent urination and getting up at night; when you feel tired, nervous, all upset . . . use Doan's Pills.

Doan's are especially for poorly working kidneys. Millions of boxes are used every year. They are recommended the country over. Ask your neighbor!

DOAN'S PILLS

Gifts For Her! See our stock of Ivory Toilet Sets. 98c to $9.98. —Reese Drug Co. (19-20)

Refreshing Relief
When You Need a Laxative

Because of the refreshing relief it has brought them, thousands of men and women, who could afford much more expensive laxatives, use Black-Draught when needed. It is very economical, purely vegetable, highly effective. . . Mr. J. Lester Roberson, well known hardware dealer at Martinsville, Va., writes: "I certainly can recommend Black-Draught as a splendid medicine. I have taken it for constipation and the dull feelings that follow, and have found it very satisfactory."

BLACK-DRAUGHT

COUPON WORTH 190,000 VOTES

This coupon is good for 190,000 votes if turned into the office with one new 5 year subscription before Monday Night.

Name of Subscriber ....

Address ....

Name of Candidate ....

For Christmas

FURNITURE IS SANTA'S BEST SUGGESTION.

It is the one present certain to be enjoyed for years to come by every member of the family.

MAKE THIS A FURNITURE CHRISTMAS SO SENSIBLE A CHOICE.

You will find a wide choice of selections at our store and the Price and Quality is Always Right.

TEXAS FURNITURE & RUG COMPANY

105 WEST BROADWAY BROWNWOOD, TEXAS

Avoid COLD WEATHER Trouble

Winter Proof

Tires, Tubes, Parts, Accessories

Comanche Super-Service

Tires, Tubes, Parts, Accessories

PETE LOVE GAYLE McCULLOUGH

Road Service—Phone 212

COMANCHE COUNTY ABSTRACT CO.

J. R. Eanes, Manager
Comanche National Bank Bldg.
Telephone 377

INSURE

Insurance is Protection. Don't take a chance of Losing your Home or Investment by Neglecting your Insurance.

Nothing but Strong Old Line Stock Companies represented by this Agency.

J. B. ALLCORN

Insurance and Bonds

WHY TAKE A CHANCE?

Why take a chance of losing your life savings by fire or wind storm destroying your property?

INSURANCE costs very little money.

There is no way of protecting your property except insuring in a strong, reliable, old line, stock insurance company.

We represent nothing but the best companies.

Our thirty years experience in the insurance business is at your service for the asking. Without obligation, let us help you

Just phone 123, or drop a card to

J. R. EANES & CO.

JOHN D. WARING C. A. GREENE

ELKINS TIN SHOP

Will recore your old Radiator—make good as new.—Guaranteed and to cost half price of new job.—Well Buckets, $1.00 each; Well Casing, Flues, Stock Tanks, Cisterns, Gutters. Can do your Fancy Scroll Sawing, any designs such as shelves, what-nots.—Prices Reasonable.—

PHONE 321

CHRISTMAS CARDS

See our beautiful line of Christmas Cards, and Gifts for Christmas.—Service Drug Store.

The Centralized Eveready Battery Dealer—Service Drug St[ore]

GULF REFINING CO.
W. H. SLIDER
AGENT
OFFICE AT WAREHOUSE
Phones: Office 239—Resi. 1[...]

VISIT IKE PHIFER'S SERVICE STATION

For good Independent Gaso[line] that will give you more m[...] for your money and comp[lete] satisfaction go to Ike Phif[er's] Station South of the City H[all]. Special prices on Lube and Ke[ro]sene. We handle naphtha, odorless and best cleaning preparation.—Ike Phifer.

DR. F. L. HILL
DENTIST
X-Ray Service
Office in West End New Higginbotham Building
Office Phone 175
Residence 223

EAT AT McKENZIE HOTEL

When you do not go home [for] dinner, go to the McKenzie H[otel] one block off the Southeast [cor]ner of the square. You can [eat] all you can eat for 25 cents. [A] variety of choice food, ser[ved] family style. It is not necessary [to] notify us in advance if you w[ant] to eat at our hotel. We [also] have nice clean rooms and [beds] at reasonable rates.
—McKENZIE HOTEL

666 checks COLD and FEVE[R] first day
Liquid-Tablets Salve-Nose Drops
HEADACH[ES] in 30 minut[es]

Dr C. W. GRAY
Announces Opening of Offi[ce] with Dr. A. J. Gray
West Side Square
Comanche, Texas

Dr. E. R. AMMON[S]
DENTIST
Complete X-Ray Service
Phones: Office 456—Resi. 3[...]
West Side Square
Comanche, Texas

DAUGHETY CLINIC
CENTRAL TEXAS HOSPITAL
Brownwood, Texas

N. A. Palmer & C[o.]
All Kinds Insurance And Bonds
First Nat'l. Bank Bldg.
Residence Phone 25

Dr. A. J. GRAY
Physician and Surgeo[n]
Office on West Side of Square

Dr. Kenneth Ory
PHYSICIAN and SURGEON
Office in Comanche Natio[nal] Bank Annex.
Phone: Office 388—Resi. 2[...]

DR. GEO. T. BLACKWELL
Practice Limited to
Eye, Ear, Nose and Thro[at]
Blackwell Sanitarium
Gorman, Texas

EAT WITH ME

- - - at the former Vas Pre[s]ton Cafe Stand on the We[st] Side of Square.

Have been serving Comanch[e] County people with good ea[ts] for 30 years.

ROGER HASLEY

See—
O. H. DONAHO
For Gasoline,
Kerosene,
Lube Oil,
and Greases

Why not get your 1936 FORD V-8 in time for Christmas?

THE 1936 Ford V-8 is the finest Ford ever built. It goes farther than ever beyond the accepted standards of its price class. In engine performance, riding comfort, roominess—it may be compared with cars costing hundreds of dollars more. Today's Ford is backed by over 2,000,000 Ford V-8's *on the road* in America alone. Here are its most outstanding values—many brand new this year.

V-8 ENGINE PERFORMANCE—smoothness, pick-up and power with proved V-8 economy.

25% EASIER STEERING—the result of two new roller-type bearings, a longer steering knuckle-arm and an increased steering ratio.

SUPER-SAFETY BRAKES—with exceptionally large braking surface (186 square inches).

EASIER, SYNCHRONIZED SHIFTING—QUIETER GEARS—Silent, helical gears for all speeds.

NEW FREEDOM FROM NOISE—specially insulated, welded-steel body, reinforced with steel.

NEW DRAWN-STEEL WHEELS—add comfort to riding—are easier on tires.

Arrange a demonstration today with
YOUR FORD DEALER

Ford V-8 for 1936

$510 AND UP, F.O.B. DETROIT. Standard accessory group including bumpers and spare tire extra. Easy terms through Universal Credit Co. Authorized Ford Finance Plans.

IDEAL FOOD STORE

XMAS SPECIALS XMAS
THROUGH FRIDAY, SATURDAY, MONDAY AND TUESDAY

Flour 48 Lbs. Light Crust 2.15
24 Lbs. Light Crust 1.20

SUGAR, 20 Lbs. for 1.00

PORK & BEANS, 16 Oz. Can 5c

COFFEE—Folgers, 1 Lb. Can 33c
2 Lb. Can 64c

COMBINATION—
1 Large Bottle Extract
1 Large Can Black Pepper
50c value 33c

BANANAS, doz. 15c
ORANGES, doz. 15c
APPLES, doz. 15c
MIXED CANDY, Lb. 10c
CRANBERRIES, Qt. 20c
SPUDS, 10 Lbs. No. 1 20c
DATES, Pitted, 1 Lb. 17c
CRACKERS, 2 Lbs. Excel 18c
GRAPE FRUIT, large, Each 3c
MACKEREL, 3 lge. cans 25c

OATMEAL: Lge. Mother's 3 Minute Gold Medal, Pkg. .. 25c

OLEOMARGARINE, Pound 16c

CHILI, 1 Lb. Brick 19c

STEAK, Round. Loin, T-Bone 17c

BACON, Sliced. Choice 30c

We Sell For Cash and Can Save You Money.
Your Business Appreciated
J. F. FONVILLE. Owner
HARRY (Red) WYLY, Market Manager
WE DELIVER PHONE 232

Wm. J. Hazel, Pastor.

A LESSON IN VALUES

A Two Minute Sermon by William J. Hazel, Pastor of the Local Presbyterian Church.

—o—

About this time 2000 years ago a baby was born in a stable. Tell what of it? I'm sure many babies have been born in places not as lowly as a stable. Why should we single out this particular baby. When the shepherds and cow men in and around Bethlehem heard that a baby had been born in a stable, do you suppose it caused much comment. I can imagine that those shepherds were in a hurry to get registered and get back home. Perhaps that home was little better than a stable. To them perhaps it was just one more boy to be cared for. What is one more baby among billions? Perhaps they, too, did not want a baby to disturb them. They were sheep herders and did not want to be interrupted with such a trifle as a baby. So we, today, busy running factories, railroads, farms, stores, banks, and many of us seem to feel that progress of the world, business, the store, the factory, is vitally important that the boy that was born in a stable somewhere about 2000 years ago is just another baby to us.

But my friends, the distinguishing thing about this particular boy is that He was born for every purpose of making us live and take note of a baby birth. That child was born to teach us that human beings are worth more than railroads, yards, cows and banks. He came to change the estimates of life's values above the business of just living. Stop ye people of Comanche, the fact that a baby was born into the world 2000 years ago is much more important than being in the social register. There is something in the stable manger that is more important than all the other business interests of men and nations. Will may your stores be closed on Christmas Day in acknowledgement of the birth of THE CHRIST.

What has He done? He has taught the world of men that the Creator cares more for human beings than He does for things, that men are worth more than wheels. He does not teach us that God so loved the grocery business, or the bank business, or the drug business, or any other business, that He gave His only begotten Son. It was men and is men and not machinery and business that Christ came to earth for. May that time soon be under His influence, when man life will be too sacred to be sacrificied in wars for material substance or to advance political and commercial ambitions of men and nations.

The men in your industry are worth more than the goods you turn out. Those people to whom you sell are worth more than your articles of trade. The depositor at the bank is worth more than the money he puts in. The Son of God came to save men and He is teaching you that you are of more value than all your possessions and that your neighbor is worth more than all you try to cheat him out of. And so this Christmas are you going to glorify Santa Claus and the spirit of getting for yourself or are you going to celebrate the birthday of that Baby who was born in a stable 2000 years ago? That baby who came into the world to teach us a better estimate of values. My friends are your estimates worthwhile at this Christmas period? Yes you must make a living my friends. I agree with you in that, but are you really trying to make that living by putting God first in your lives? Yes, this is Christmas but what does it mean to you more than increased business, better prosperity, a better outlook for the material future? Well, if that is all Christmas means to us, better that a mill stone were tied about our necks and sunk in the river, for God says an immortal soul is worth more than all the millions you can pile up.

God bless you every soul in Comanche and may this Christmas season be one in which your sense of values will come just a little closer to the estimation of values of our Lord and Master. Merry Merry Christmas to all you Comanche folk.

PRESBYTERIAN CHURCH NEWS

We are mighty proud of the Young Women's Circle of the Auxiliary, for, in the recent Red Cross Membership Drive by various organizations in our city, these wide awake ladies won the city prize for securing the greatest number of members for the Red Cross. This is just a sample of the energetic and unselfish service that our younger women are undertaking.

At our monthly Auxiliary meeting we were happy to see so many of our younger women present. The Auxiliary plans to hold its monthly meeting on the fourth Monday of each month, in the evening at 7:30 at the church, so that more of our busy business women can be present. Monday night a very fine inspirational program was brought to us under the leadership of Mrs. J. B. Allcorn. Those on the program were Mary Hutchison, Mrs. Louise Ammons, Mrs. Holmes, Mrs. Clarke and Mrs. W. J. Hazel. The program centered around the Ministerial Joy Gift for the aged ministers.

The morning service on Sunday, Dec. 22 will be the Christmas service in which the pastor will preach on the subject, "The Cradle of a King." The evening service will be almost completely a song service with perhaps only a five minute talk by the pastor. Our Christmas tree will be on Monday night Dec. 23 at 7 p. m. We cordially invite all children who are not members of other Sunday Schools, and of course this invitation includes their parents.

Christmas Trees, Cards and Fireworks at Service Drug Store.

Miss Ruth Stewart Wed to W. B. Caffey

A pre-Christmas wedding was solemnized in Comanche Monday afternoon when Miss Ruth Stewart was married to W. B. Caffey.

The ceremony was performed by Rev. J. D. Smoot at his residence.

PROCTOR

Mr. and Mrs. J. O. Hilliard of Childress spent Sunday with her brother, E. P Kellum.

J. W. Kellum of Dalhart visited relatives here this week.

Mr. and Mrs. D. Chishalm, Mr. and Mrs. Jess Dixon, Mr. and Mrs. Delos Harris, Mrs. Ida Harris, and Mr. and Mrs. Walter Gray visited in the Ross McGuire home at Buffalo Sunday.

E. P. Kellum was taken to a Gorman hospital for treatment Friday.

Mrs. B. F. Stone attended the funeral of her sister-in-law, Mrs. Jesse McGuire, at Zion Hill Sunday.

Mrs. George Moore and baby of San Saba spent last week with her mother, Mrs. Maud Hancock.

W. D. Carleton and family attended a birthday dinner Sunday at the Jack Vineyard home in the Buffalo community. The celebration was in honor of the sixty-ninth birthday of Mrs. Mollie Carlston, mother of Mrs. Vineyard.

Mr. and Mrs. Walter Hanson and son, J. T., and Glenn McGuire attended the funeral of Mrs. Hanson's mother, Mrs. Jesse McGuire, at Zion Hill Sunday.

Mr. and Mrs. Jeff Davis entertained the young people with a party Wednesday night. A number of guests from Gustine and Comyn were in attendance.

Mr. and Mrs. Truett Lacy spent part of last week at a Gorman hospital with her grandfather, E. P. Kellum.

Mr. and Mrs. J. J. Willhite of Dublin visited Mr. and Mrs. G. L. Kight Sunday.

Miss Lewis Kight of Dublin visited relatives here last week.

All members of the Proctor school faculty attended the County Educational meet at Comanche Friday, and the Violin Class of the Proctor School rendered selections at the session.

Mrs. Bell Norton who has been visiting at Fort Worth has returned home.

Mrs. R. L. Fortune was honored with a friendship quilting party Wednesday evening at her home. Those present were Mrs. Lena Guyger, Mrs. Odesso Purvis, Mrs. Arthur Rambo, Mrs. Frank Bush and daughter, Beryl, Mrs. J. T. Walker, Mrs. Lee, Mrs. J. T. Washington, Mrs. R. W Gray, Mrs. J. E. Jenkins, Mrs. Boggs and Mrs. Jesse Purvis.

Sidney Alexander is suffering from injuries, sustained in a fall last week.

Mrs. Dave Pinson and daughter, June, and her mother, Mrs. Miller, spent Monday afternoon in Dublin.

Christmas Trees, Cards and Fireworks at Service Drug Store.

Beattie

J. N. Wright and family visited in Coleman Sunday.

Lloyd Halbrooks and family of the Pounds community visited H. S. Halbrooks and family Sunday.

Sid Ferguson and family are moving back to this community from Knox City.

A large crowd attended the play given by the Junior Class Thursday night.

The Singing School which has been in progress for the past two weeks, under the direction of Ewell Bond, will close Saturday night, with a public program.

Miss Geneva Hattox, Leslie Hattox and Miss Nadine Jeters of Duster attended the play here Thursday night.

There shall be a community program here Friday night, to which the public is invited.

Mr. and Mrs. Clat Robertson of Cross Plains visited Mrs. Nora Robertson Sunday.

Mr. and Mrs. Stanley Williams entertained members of the ninth grade Saturday night, honoring Miss Norma Gene Smith, with a farewell party. Miss Smith will leave Beattie school at mid-term to attend Comanche High School.

Baggett

Debs and Oliver Stephens of Fort Worth spent the week-end here with friends and relatives.

Mr. and Mrs. Roy Turner and baby of Proctor and Mr. and Mrs. R. J. Stuteville and son of Board Church spent Sunday with Mrs. Ella Turner.

Mr. and Mrs. Emmett Hicks of Pettit spent Sunday with her parents, Mr. and Mrs. W. L Stephens.

Mr. and Mrs. Arlington Ewing of Dallas spent Sunday night with Mr. and Mrs. Earl Kelley.

MAY HOME ECONOMICS NEWS

The Future Homemakers Club of the May School met Tuesday in regular session.

Since the meeting was held on the birthday of Ellen H. Richards, founder of home economics and organizer of clubs, a program was given in her honor. Included in the program was "The Life of Ellen H. Richards," discussed by Entha Petty; "What Ellen H. Richards Says Home Economics Mean," by Alto Turpin, and "In Memoriam of Ellen H. Richard," was given by Doris McBride.

NOTICE

All repair work left with J. H. Huff, Jeweler, must be called for before December 24th. Will be closed 30 to 60 days for repairs on building after that date. (1t)

AN ORDINANCE

To Provide for the paving of Walcott Avenue from West Seventh Street to East Main Street, West Seventh Street from South Main Street to Wrights Avenue Cedar Avenue from Highway 81 two blocks East, Edwards Street from North Main Street to South Main Street, and North Main Street from West Seventh Street to Highway 36, South Main Street from West 3rd St. West to West 7th St. from East 3rd Street East to Edwards St., in the City of Comanche, Texas, and providing for an emergency.

Be it ordained by the City Council of the City of Comanche, Texas:

Section 1. That the paving or improving of the following designated public streets in the City of Comanche, Texas, is for the public interest, to-wit: Walcott Avenue from West Seventh Street to East Main Street; West Seventh Street from South Main Street to Wrights Avenue; Cedar Avenue from Highway 81, two blocks east; Edwards Street from North Main Street to South Main Street, and North Main Street from West Seventh Street to Highway 36, South Main Street from West 3rd St. West to West 7th St. from East 3rd Street East to Edwards St.

Section 2. That the cost of said paving or improving shall be assessed as follows, to-wit:

(a) Upon the private property abutting upon both sides of the following designated streets and avenues, to-wit: Walcott Avenue from West Seventh Street to East Main Street, West Seventh Street from South Main Street to Wrights Avenue, Cedar Avenue from Highway 81 two blocks east, Edwards Street from North Main Street to South Main Street, and North Main Street from West Seventh Street to Highway 36, South Main Street from West 3rd St. West to West 7th St., from East 3rd Street east to Edwards St., and upon the owners thereof personally, twenty-five cents per lineal foot, and when so assessed, shall be a lien on said property until the same is paid.

(b) Upon the City of Comanche, twenty-five cents per lineal foot on all abutting property on both sides of the above named and designated streets and avenues.

Section 3. That the Mayor and City Engineer be, and they are hereby appointed a committee on estimation: to cause an estimate to be made of the probable cost of said paving or improvement, which estimate shall be reported to this Council, together with a full list of all lots or fractional lots or parcels of land lying and being on each or both sides of said streets and avenues within the said designated limits, giving number and size of same, and the number of the block in which it is situated, and the names of the owners thereof if known, and if unknown to be so stated; and in connection with each of said lots or fractional lots, twenty-five cents per lineal foot upon that portion of said street or avenue fronting, adjoining, or opposite each of said lots or fractional lots.

Section 4. That in accordance with the statute in such case made and provided, said report shall be subject to the acceptance and approval of the City Council of the City of Comanche, Texas, as a basis for levying, assessing and collecting as taxes the sum of twenty-five cents per lienal foot to apply on the payment of said improvement, to be collected in not less than five quarter-annual payments, the first payment to be due on January 1, 1936, and all deferred payments to bear interest at the rate of eight per centum per annum; and when so collected, all moneys received from such asessment and collection shall be appropriated exclusively to the payment of the cost of said improvement.

Section 5. After the expiration of the period for payment of said tax, the City of Comanche shall levy on so much of any property on said list on which said tax has not been paid as will be sufficient to pay the same, and the same notice of sale as is required in sales for other tax sale shall be given. If said tax is not paid before the day of sale, said City of Comanche shall sell said property in the name and under the circumstances, and to the extent and subject to the same conditions which may be provided by ordinance for the sale of real estate in the City of Comanche, charged with the payment of taxes imposed by the said City. Said City of Comanche shall execute a deed to the purchaser at any such sale; and all other provisions in reference to a deed drawn by the assessor and collector shall apply to the deed herein provided for.

Section 6. The fact that there is now a great need for improving the streets and avenues of the City of Comanche herein named and designated to prevent irreparable injury to same, and the further fact that there is now no adequate ordinance providing for the raising of funds to improve said streets and avenues, creates an emergency and an imperative public necessity demanding that the constitutional rule requiring ordinances to be read on three several days be suspended, and the same is accordingly so done, and that this ordinance be in force and take effect from and after its passage, and it is so enacted.

Passed at a regular meeting of the City Council of the City of Comanche, Texas, by a unanimous vote of the members of said Council, this the 9th day of December, A. D. 1935.

JNO. E. HOFF, Mayor, City of Comanche, Texas.

Attest:

HILL HUDDLESTON, City Secretary, City of Comanche, Texas. (20-21-22)

Greetings

Merry Christmas

THE CLOSING OF THIS YEAR Has a double meaning to us—a birthday as well as the observance of the holiday season. Christmas—followed by the advent of the New Year—brings to a close our 35th year of service in Comanche—years of earnest efforts to best serve and cooperate with our patrons—which we hope has been to your satisfaction.

The lean—as well as the fat years—have been eventful years for us.

In the pleasure of remembering the hundreds of our friends and patrons of the past—it is easy to forget any disappointments that may have come our way.

We greet each of you at this Christmas tide with heart-felt thanks for your loyalty—patronage—and friendship.

May you attain—to the fullest—the happiness and prosperity you so richly deserve.

HIGGINBOTHAM BROS. & CO.

COMANCHE, TEXAS

Dublin Lions Capture Crown

SAN SABA, Dec. 13—Flash Walker's Dublin Lions roared to a regional championship here Friday afternoon by taking the San Saba Armadillos in a game that was contested by both teams until the final whistle.

The game went to the Lions on first downs, the score being 6-6 and penetrations even. Hamilton and Handley furnished the offensive for Dublin, both making spectacular off-tackle runs off spinner plays which at times completely baffled the Armadillos.

Williams kept the crowd on its feet in the last half with his slashing off-tackle and wide end run sprints. The Lions won on first downs, being 9-6. The game was for the regional championship. The crowd was estimated at 2,500.

Lamkin High School defeated Hamilton High School in basketball last week.

Women Who Have Pains Try CARDUI Next Time!

On account of poor nourishment, many women suffer functional pains at certain times, and it is for these that Cardui is offered on the record of the safe relief it has brought and the good it has done in helping to overcome the cause of womanly discomfort. Mrs. Cole Young, of Leesville, La., writes: "I was suffering with irregular . . . I had quite a lot a pain which made me nervous. I took Cardui and found it helped me in every way, making me regular and stopping the pain. This quieted my nerves making my health much better." If Cardui does not benefit YOU, consult a physician.

THERE IS NO BETTER BREAD THAN

SNO-FLAKE

AND NO BETTER PASTRIES THAN LOWRY'S CAKES AND PIES AT YOUR GROCER'S

—made by—

City Bakery

SABANA SCHOOL HONOR ROLL IS ANNOUNCED

The honor roll for the third month in the Sabana School was as follows:

First Grade: Johnnie Mae Lightfoot.

Second Grade: Betty Lou Daniell.

Third Grade: Alford Dupriest.

Fourth Grade: Clinton Wilson, Clayton Wilson, Dorothy Chupp, Charles Locke.

Sixth Grade: Dorothy Jean Locke, Johnnie Chupp, Venita Terry (straight 100 card).

Seventh Grade: Bettie Faye Wilson.

Gifts For Her! Ask to see our stock of Evening in Paris Toilet Sets, $1.25 to $5.00.—Reese Drug Co. (19-20)

J. B. Dupuy, who for several months has been manager of Starr's Variety Store at Gorman, is back in Comanche and has a position in the office of Higginbotham Bros. & Company.

SIDNEY SCHOOL HONOR ROLL IS ANNOUNCED

Following is the honor roll for the second 6-week period of the Sidney School:

First Grade: Joe Wayne Ward, Joe John McEntire, Jack Weldon Ferril.

Second Grade: Mary Jo La Roque, Merlene Steele, Wynell McCullough, Nelda Parsons, Mack Tidmore, Irma Lee Stephens.

Third Grade: Waylon Hauck, Jimmie Moore.

Fourth Grade: Lizema Tidmore, Oleta Donaldson.

Fifth Grade: Naomi Clark, Martha Nell Stewart.

Seventh Grade: Thelma Clark, Glenn Statum.

Eighth Grade: Duane Andress, Billie Van Cleave.

Ninth Grade: Elwood Boyd.

Tenth Grade: Lucile Andress.

Eleventh Grade: Billie Jo Douglas, Margaret Eanes.

W. J. Adams, star route mail carrier of Haskell, was a Comanche visitor last week end.

COUPON WORTH 410,000 VOTES

This coupon is good for 410,000 votes if turned into the office with one delinquent 4 year extension before Monday night.

Name of Subscriber _____

Address _____

Name of Candidate _____

The Comanche Chief

Established 1879

J. C. WILKERSON, Editor

Entered at the Post Office at Comanche, Texas, as Second Class Mail Matter

Subscription Price $1.00 Per Year in Comanche and Adjoining Counties—Elsewhere $1.50

CLASSIFIED ADS

For Good Used Cars, See Clark's Garage. (tf)

FOR SALE—Pure bred prize winning Bronze Turkeys, at a bargain. Young Toms $5 and up. No pullets. Here is your opportunity to get some of the best blooded turkeys in Texas at a very low price.—Bill Clasgow, Comanche Texas, D. S. R. (1tp)

DON'T SCRATCH—Get Paracide Ointment, the guaranteed itch remedy. Paracide Ointment is guaranteed to relieve itch, eczema, itching piles or skin irritations or money refunded at Wm. Reese Drug Co. (tf)

NOTICE—For First Class Cleaning, Repairing or Alterations, come to Gille The Tailor—One Block West of the Jail.—Phone 89. (tf)

REGISTERED HEREFORD Bulls—I have several young registered bulls ready for service. Indications point to a general scarcity and higher prices.—J. B. Allcorn, Registered Hereford Breeder, Comanche, Texas. (18-21)

PLANT FRUIT TREES NOW—Take advantage of winter growing season. For beauty, value and satisfaction, plant Evergreens, Flowering Shrubs, Roses, Bulbs. Shade Trees of all kinds for beauty and comfort. Writ for catalogue for list of varieties and prices. — Ramsey's Austin Nursery, 4501 Ave. B., Austin, Texas. (19-38)

SMALL FARM FOR SALE—80 acres, about half in cultivation, rest grass land. Six-room dwelling, two fireplaces, well, windmill, and other conveniences. Three miles from Gustine. $200 cash, liberal terms. See Pate Fagan. (tf)

NOTICE YOUR LABEL

The figures on your laber show the date of expiration of your Chief. For example if the figures 9-1-35 appear, it means your subscription expired Sept. 1, 1935, and that $1.00 will pay you up to September 1, 1936. We are trying to bring our list up to date and will appreciate your renewal if you are in the arrears.

WHO WANTS A BEAUTIFUL PIANO AT A BARGAIN? We may have in your vicinity in a few days a splendid upright piano with duet bench to match. Also a lovely Baby Grand in two tone mahogany. Terms if desired. Might take live stock, poultry or feed as part payment. Address at once. BROOK MAYS & CO., The Reliable Piano House, 513 Main St., Fort Worth, Texas. (22-23-24)

FOR CASH RENTAL BASIS—350 acres, 80 acres in cultivation, balance in grass. Located 6 miles Northwest of Comanche, west of Steve Hilliard's.—Apply to Mrs. E. H. Rauhut. (tf)

NOTICE—If the man who borrowed my bush scythe does not bring it back. I will keep this notice running until his relatives and friends will all know where and how he got it.—L. B. Russell. (tf)

FOR SALE—Two Work Mares, gentle and true pullers; bred to foal Spring—One 16 hand. 3 year old horse mule, gentle and broke to work.—See Sam Todd, Gustine, Texas. (tf)

FURNITURE — Have 3-Piece Overstuffed Livingroom Suite, in good condition, for sale at a bargain.—Phone 211. (tf)

OATS—Have some good oats for sale.—Herman Rauhut. (1t)

WANTED—To buy a high chair and a gas heater.—Phone 450. (1t)

NEW RECORDS—Over 100 New Old-Time Favorite Phonograph Records just received. 39c each, 3 for $1.00. Ask to hear them. —Reese Drug Co. (20-21)

FARM FOR SALE—Have 87 acres of land 1 mile east of Sidney for sale at a bargain. Also want to sell teams and tools.—J. R. Ayers, Sidney, Rt. 1 (21-22p)

FOR SALE—Mules, mares, and horses.—See William Chilton at the Comanche National Bank. (21-22)

FOR RENT—The building on the West Side of the Square, adjoining the Majestic Theatre, formerly occupied by the Princess Ice Cream Parlor. Will rent all or any part.—See William Chilton at the Comanche National Bank. (21-22)

WANTED—A sandy land farm. Prefer near highway. Will put out nice orchard for use of place. —C. W. Purdy, Dublin, Texas, Route 7. (1tp)

POSTED NOTICE!

All land owned by me is posted against hunting, bee tree cutting, or any kind of trespassing whatsoever. Violators will be prosecuted.—W. C. Feril, Blanket, Route 2. (21-22p)

LOST—Key ring with four keys on it. Finder please Phone 383 or bring to Farmers Produce Company. (1t)

When In Need of Sheet Metal Work of Any Kind.
SEE THOS. STARK
6 Blocks East On Highway 10
Telephone 214

FOR SALE—Have good used Electric Washing Machine for sale at a bargain.—J. D. Jackson Maytag Shop. (1t)

FOR SALE—Used Corrugated Sheet Iron, priced reasonable.—Herring Co. (1t)

WANT TO RENT—Want to rent a farm on third and fourth, in Comanche County.—Otis Ward, Comanche, Texas. (1tp)

COME TO THE MILL

Cotton Seed Meal	1.45
Per Ton	28.00
Mill-Run Bran	1.15
Seed Wheat	1.25
Dairy Feed	1.45
Dairy Ration	1.25
Egg Mash	1.65
Oyster Shell	.65

Dr. Salsbury's POULTRY HEALTH SERVICE STATION

COMANCHE MILLING CO.
2 Blocks South and 2 Blocks East of the Square

RADIO BATTERIES

You can save money by buying your batteries now. All fresh, full strength.—Kilpatrick's Hardware Store.

Corpus Christi will play Greenville and Wichita Falls will play Amarillo this week end for the right to participate in the finals of the State High School football race.

GLASSES FITTED

I am making special prices on glasses until December 24th, after which time I will be closed 30 to 60 days for repairs on my building.—J. H. Huff, Jeweler and Optician. (1t)

President Roosevelt has indicated that he will be present a the opening of the World Fair at Dallas, June 6, 1936

DR. SALSBURY'S
AVI-TONE
for FLOCK WORMING

*Easy to use—you just mix it with dry or moist mash. Aids rather than retards egg production. Do your worming this sure, safe, economical way.

Dr. Salsbury's POULTRY HEALTH SERVICE STATION

Comanche Milling Company
2 Blocks South and 2 Blocks East of the Square

USED CARS
Compare Values

All these cars have been thoroughly checked and reconditioned in our shop. You know the people from whom we got these cars and know how they have been driven and THAT means PLENTY when you buy a Used Car.

1934 Chevrolet Coach	$475
1934 Ford De Luxe Tudor	$450
1934 Chevrolet Coach	$450
1933 Chevrolet Coach	$350
1934 Chevrolet Pickup	$395
1930 Ford Tudor	$215
1930 Chevrolet Coupe	$145
1929 Chevrolet Sedan	$135
1928 Chevrolet Sedan	$75
1927 Chevrolet Sedan	$25
1926 Chevrolet Touring	$20

A 1935 Chevrolet Coach Demonstrator at a big discount, radio equipped and other nice equipment, only driven 6,000 miles.

And Lots of Others to Choose From.
New Low Finance Charges.

Fagan Chevrolet Company
Comanche, Texas

Brunks Comedians

THURSDAY
THE BIG NIGHT
"Here Comes The Bride"
—also—
4 Acts Feature Vaudeville

FRIDAY NIGHT
FEATURE NIGHT
"Just Married"

SATURDAY AFTERNOON
AT 3:00 O'CLOCK
'Little Orphan Annie'
Admission 5c to All.

SATURDAY NIGHT
"The Man From Oklahoma"
A Will Rogers Production

SATURDAY, 10 P. M.
Big Whoopee Show
FUN FOR ALL.

FREE FREE
This Coupon and 20c Will Admit a Lady and Gent or Two Ladies, Thursday and Friday Nights Only

NOTICE YOUR LABEL

The figures on your laber show the date of expiration of your Chief. For example if the figures 9-1-35 appear, it means your subscription expired Sept. 1, 1935, and that $1.00 will pay you up to September 1, 1936. We are trying to bring our list up to date and will appreciate your renewal if you are in the arrears.

G. B. Ward Died Sunday Morning

G. B. Ward, 73, died at his residence here at 5:45 a. m. Sunday after a brief illness, although he had been in poor health for several years.

Funeral services were held at the family residence Sunday at 10 a. m. by Rev. Gordon Barrett. Interment was in the Tuscola Cemetery in Taylor County where Mrs. Ward was buried five years ago.

Mr. Ward was a native of Hill County and grew to manhood there. He was married in that county to Susie Scroggins.

For the past 20 years he had lived in Comanche County with the exception of seven years in Taylor County.

He was a member of the Methodist Church.

Mr. Ward is survived by a daughter, Mrs. Earl Williams of Comanche.

Joyous Over Relief From
ASTHMA
SYMPTOMS

Feb. 17, 1928, one year after first taking Dr. Fugate's Prescription, Mrs. Lucy Harvey, Springfield, Illinois, wrote: "I am still feeling fine. I had Asthma for 25 years and had used all kinds of medicine and doctored with doctors, but nothing helped me as much as your medicine. All winter I felt fine. I sleep all night, and go out in the cold any time I want to, and it don't hurt me. I do all my own work. I get up in the morning singing, where I used to get up coughing. Dr. Fugate's Prescription is the best asthma medicine I ever got hold of. It is worth its weight in gold."

Oct. 8, 1934, 7 years later, she wrote, "I am still enjoying the good health I received from your medicine."

Those who suffer from bronchial asthma symptoms should go to their druggist today and buy the prescription developed and used for years with unusual success by Dr. Fugate—a treatment that has brought relief to thousands.

DOCTOR FUGATE'S PRESCRIPTION
SERVICE DRUG STORE

FREE!
COMPLETE SETS OF Wm. ROGERS & Son SILVERWARE
for coupons in all sacks of Carnation FLOUR
A Trial Will Prove the Worth of This Flour.

FOR SALE BY
CITY GROCERY

PIONEER LADY DIES HERE SAT.

Mrs. Jesse McGuire suffered a stroke of paralysis Saturday, December 14, while shopping in Higginbotham's Store. She was carried in an ambulance to the home of her niece, Mrs. A. E. Thompson, and died at 6:25 p. m.

Mrs. McGuire (Aunt Neal, as she was called) was the daughter of Mr. and Mrs. A. J. Williams.

Cornelia Williams was born in Washington County, Ark., Jan. 4, 1866, and was married Nov. 9, 1882 to Jesse McGuire, who proceeded her in death thirteen years ago

To this union were born seven daughters and two sons. One died in infancy, and another daughter, Mrs. Sherill Green, died at the age of twenty-six. Those living are: Mrs. Mark Drake, Dublin; Mrs. Waltler Henson, Proctor; Mrs. Raymond Fitzgerald, and Mrs. Vester Boyd, Abilene; Mrs. Helder Loudermilk, and Jack McGuire, Brownwood; and Ross McGuire, Downing, and fourteen grandchildren. Mrs. McGuire leaves two sister, Mr. Jno. McGuire and Mrs. Jno. Harris of Comanche, and three brothers, Than Williams, Comanche; Will Williams, Nowata, Okla., and Jno. Williams, Seattle, Washington.

She joined the Methodist Church at the age of fifteen and lived a devoted christian life until death. Funeral services were held Sunday afternoon at the Downing Methodist Church, with Rev. W. E. Harrell, pastor, and Rev. J. D. Smoot officiating. Interment was in Zion Hill Cemetery.

Pallbearers were Roy McGuire, Glen McGuire, J. T. Henson, Jesse Drake, Royce Boyd, Tom Williams, R. J. Boyd and Garland Boyd.

Mrs. McGuire was a loving, devoted mother and a friend to all who knew her. The beautiful floral offering showed the love and appreciation of her friendship.

METHODIST CHURCH NEWS

Six Sundays have passed since we began our new church year. Each Sunday we have had an increase in our church school attendance. Come on Methodists, let's rave another increase in attendance next Sunday.

Our church plans to obsrve Christmas with a white Christmas program this year. The program will be given next Sunday evening at 7:30; We invite you to join us in this program, you may bring a gift of fruit, clothes, toys or groceries, or anything you like. At the proper place in our program these gifts will be placed at the foot of the Cross as a token of our love and appreciation for the Christ Child whose birth we are celebrating. The day before Christmas these gifts will be placed in baskets and sent out to families of our community who are less fortunate than ourselves. Would you like to help make some one happy this Christmas by having a part in this program?

Our choir will wear their new vestmants for the first time Sunday morning.

Our young people are off to a good start with their Senior League. We would like to have all of our senior young people with us next Sunday evening at six o'clock. The young people from De Leon came over and put on the program last Sunday evening.

Let us meet you in church next Sunday.

Chas. H. Cole, Minister.

Your Christmas shopping tour isn't complete without a visit to Kilpatrick's Hardware Store.

FEATURE SHOW AT BRUNKS TONIGHT

"Here Comes The Bride," a feature show will be given by the Brunks Comedians at their show on the lot opposite the jail Thursday night.

The show will play each night during the remainder of the week with a matinee at 3 o'clock Saturday afternoon.

Walter J. Williams, son of Mr. and Mrs. T. J. Williams, of Comanche, is expected home for the Christmas vacation about December 26. Young Williams is one of the one hundred and eight boys from Texas enroiled at New Mexico Military Institute, Roswell, this year.

We are making some very attractive prices on high grade Enameled Kitchenware. — Kilpatrick's Hardware Store.

Shirley Temple! See our assortment of Shirley Temple books for children.—Reese Drug Co. (19-20)

GLASSES FITTED

I am making special prices on glasses until December 24th, after which time I will be closed 30 to 60 days for repairs on my building.—J. H. Huff, Jeweler and Optician. (1t)

The Chief and Semi-Weekly Farm News, both one year for $1.50.

We are making some very attractive prices on high grade Enameled Kitchenware. — Kilpatrick's Hardware Store.

Tom Clyde Marshall to Head 1936 Indians

The Comanche Indian High School football team will have Tom Clyde Marshall as Captain and J. B. Merchant as Co-Captain in 1936 as a result of balloting by 17 lettermen at the annual football banquet at the Comanche High School building last Thursday evening.

Marshall, a three year letterman, played this year at half and the two previous years at quarter. He is the son of Mr. and Mrs. Joe Marshall and a brother of J. M. Marshall, Howard Payne football player and former star on Comanche's 1931 Regional Championship team.

Merchant was the Indians' only center this year to letter and played almost every minute of the entire season. He is the son of Mr. and Mrs. J. Merchant of Comanche.

Seventeen letters were awarded, as follows: Captain Arval Hall, Quinton Cauley and Harry Cloud, ends; James Carter, Egbert Pate and Aubrey Wilhelm, tackles; Richard Slider, Charles Marshall, Eddie Jones and Grady Newsome, guards; J. B. Merchant, center; Tom Clyde Marshall, Garland Williams and Romeo Walker, halves; Todd Switzer, full, and Don Gray, quarter, and Herbert Goodson, manager.

Mayor John E. Hoff presided at the banquet which was attended by the high school faculty, Mesdames Smith and Bramlette and the team and their dates.

Mayor Hoff praised the good work of the team and complimented them for their sportsmanship.

Mary Louise Rayborn rendered a vocal solo and Nona Lee Marshall played the piano.

Plates were laid for seventy-five and the menu was fruit cocktail, chicken and dressing, English peas, potatoes, beet pickles, combination salad, hot rolls, Bavarian cream and sand tarts.

COMEDY DRAMA WILL BE GIVEN AT ENERGY

"Whittlin'", a comedy drama, in three acts by L. Verne Stout will be presented by the P. T. A. at the Energy School auditorium Friday night, Dec. 20.

A moral which the children as well as the parents can't keep from remembering; although "Old Doc Yak" the village doctor, "Dopie Jim" who has possibilities, "Johnny Dee" a telegram boy, and "Annabelle Dee" a giggling girl, will try to make you forget the heart interest and mother love. "Dave Petterman, village crab, would aggravate even an angel, but not the kind old mother, "Mrs. Josiah Wilson"; "Gip" a carnival lad, who rolls de bones, and "Ruth Wilson" who plays the leading role, will entertain until you forget your troubles and just live with them.

Proceeds of the play will be used in paying for a new Delco lighting plant which has already been installed.

Dolls! Dolls! Excellent values at 49c, 98c and $1.79. See them at Reese Drug Co. (19-20)

Christmas Trees, Cards and Fireworks at Service Drug Store.

C. I. A. GIRLS TO BE HOME ON VISIT

DENTON, Dec. 19—With the approach of the holiday season, two Comanche girls attending Texas State College for Women (CIA) will join thousands of college students in the yearly trek homeward when classes close Dc. 21 in celebration of Christmas.

Additions to the younger set to participate in holiday festivities include Misses Gladys Louise Cuthbertson and Elizabeth Tate, who plan to spent the Christmas season in Comanche. The holidays will continue through Jan. 5.

A 32-Piece Set of high grade American Dinnerware at $3.45. See our ad.—Kilpatrick's Hardware Store.

Complete stock trees, shrubs and evergreens. Plant early.—Mrs. Thos. C. George' Nursery, Comanche, Texas.

Dwight Brightman and family of Kansas City are expected in Comanche Saturday to spend the holidays with his parents, Mr. and Mrs. O. O. Brightman here, and with her parents, Mr. and Mrs. C. F. Luker of Proctor.

Look Folks!

Buy your Christmas Fruit Candy and Nuts at Bowers' Fruit Stand, West Side of theSquare. Be sure to get our prices before you buy. We will save you money. Come and see for yourself. Just unloaded a truck of Roman Beauty Apples, a real eating apple. Buy this apple for Christmas. 15c per dozen and up.—L. W. Bowers. (1t)

WILLIAMS PRICES

20 pounds Sugar $1.00; 3 lb box Oat Meal 20c; 3 lb Jar Mustard 10c; Juart Jar Peanut Butter 30c; 5 1-2 pounds Pure Coffee $1.00; 7 Rolls Toilet Paper 25c; Big Lot of Boy's Wool Pants reduced from $4.00 to $1.4[illegible]. Bargain on ladies' and children's Underwear; Children's Stockings 5c per pair. See me for your Christmas fruit and fireworks. We will trade you merchandise for shelled corn, either white or yellow, but not mixed.—C. [illegible] Williams.

Gifts For Men! The largest assortment of men's toilet sets ever shown in Comanche.—Reese Drug Co. (19-20)

COUPON WORTH 190,000 VOTES

This coupon is good for 190,000 votes if turned into the office with one new 5 year subscription before Monday Night.

Name of Sibscriber _____

Address _____

Name of Candidate _____

VINEYARD'S
GROCERY-MARKET

GROCERY SPECIALS

10 Lb. Cloth Bag SUGAR	55c
20 LBS. SUGAR	1.00
SUGAR, 25 Lb. Cloth Bag	1.35
CORN FLAKES, Pkg.	10c
BULK DATES, 2 Lbs.	25c
8 Lb. Carton LARD	1.00
BULK COOKING OIL, Gal.	1.10
SUNBRITE CLEANSER, Pkg.	5c

Do Your Christmas Baking With Yukon's Flour.
All Kinds Christmas Candes.

MARKET SPECIALS

SEVEN STEAK, Lb.	12 1-2c
LOIN and T-BONE STEAK, Lb.	15c
ROUND STEAK, Lb.	17 1-2c
LARGE BOLOGNA, Lb.	15c
BRICK CHILLI, Lb.	20c

We Appreciate Your Business.

Don't give your clothes a Public Bath

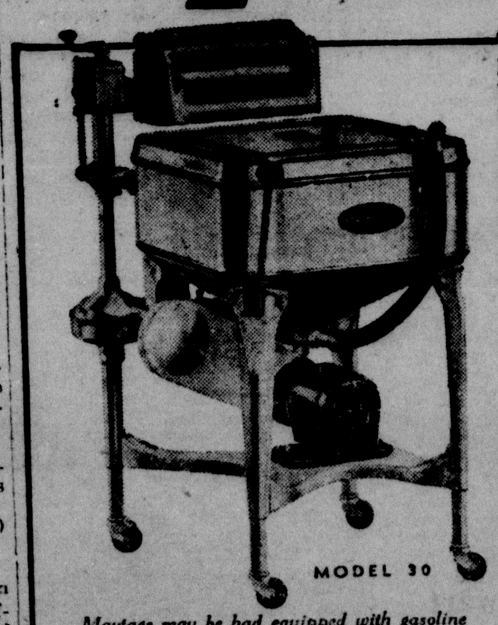

MODEL 30

One of the many reasons why so many women prefer to wash the Maytag way is because it keeps the clothes at home. They are not exposed to unnecessary dangerous contacts. They are washed more carefully than by hand, yet with mechanical perfection that assures cleanliness with ease and rapidity. It's the modern way.

THE MAYTAG invites your comparison. Mechanically it is as fine as a costly automobile. It saves the clothes, saves your time, and by its long years of usefulness brings new economy to washday.

TODAY'S LOW PRICES ARE AN EXTRA ADVANTAGE ... $79.50 TO $109.50

Your dealer will gladly demonstrate, and quote you convenient terms of payment.

FEDERAL HOUSING ACT—Now includes Maytag Washers on the list for government aid to buyers.

MAYTAG

20-4-35-XT

Maytags may be had equipped with gasoline Multi-Motor for homes without electricity.

THE MAYTAG COMPANY • MANUFACTURERS • FOUNDED 1893 • NEWTON, IOWA

THE MAYTAG COMPANY
J. D. Jackson, Dealer
Phone 227 Comanche, Texas

Personal Mention

Mr. and Mrs. Charlie Carter and children of California are visiting in Comanche.

Colquitt Williams and family of Rising Star spent Sunday with his parents, Mr. and Mrs. J. J. Williams.

Mrs. Harold Williams and children of De Leon were Comanche visitors Saturday.

R. M. Anderson of Abilene visited Joe Marshall and family Monday.

Mr. and Mrs. Fred Drake of Brownwood spent Sunday in Comanche with Mr. and Mrs. J. B. Tatum.

Maurice and Leo Hoffman of the University of Texas are expected in Comanche today to spend the holidays with their parents, Mr. and Mrs. Charles Hoffman.

Thornton Barrett underwent a major operation at a Gorman hospital Monday.

Mrs. R. I. Wilson and son, Watson, of Lubbock spent the week-end in Comanche with Mrs. Bud Bishop.

Christmas Trees, Cards and Fireworks at Service Drug Store.

A 32-Piece Set of high grade American Dinnerware at $3.45. —Kilpatrick's Hardware Store.

Miss Eva Pearce of Fort Worth, who has been working at Starr's for several months, has returned home.

RADIO BATTERIES

You can save money by buying your batteries now. All fresh, full —Kilpatrick's Hardware Store.

MRS. JOHN GAGE BURIED TUESDAY

Mrs. John Gage, 61, for 50 years a citizen of Comanche, died at the family residence Monday at 5 p. m. following a seven months illness, the last four weeks of which she was confined to her bed.

Services were held at the residence Tuesday afternoon by Rev. Gordon Barrett, assisted by Rev. A. Edwin Wilson. Interment was in Oakwood Cemetery. Pallbearers were M. Coleman, L. F. Elkins, J. C. Gaddy, Buddie Hudson, W. D. Jenkins and Allen Lee.

Mattie R. Brown, daughter of the late I. P. and Allice Brown, was born in Galveston, December 2, 1874 and moved with her parents to Comanche two years later, where she lived the remainder of her life.

April 26, 1896 she was married to John Gage who survives her. To them six children were born. Lee, a son, died in Fort Worth in 1922 and the following survive: Mrs. Ed Burt, Mrs. Tom Pate and Mrs. L. S. Brymer, of Comanche, and Mesdames Charlie Carter and Lewis Tackett of California.

Mrs. Gage, for many years, was organist at the Cumberland Presbyterian Church. In 1931 she united with the Baptist Church.

In addition to her daughters in California, the following out of town relatives attended the funeral: Jewell Lee Gage of Fort Worth, Mr. and Mrs. I. C. Gage and Ibre Gage of Abilene.

DR. RUFE ADAMS DIES SUNDAY

Dr. Rufe Adams, eldest son of Mr. and Mrs. F. E. Adams, for many years citizens of Comanche, died at a CCC Camp in Wyoming last Sunday of double pneumonia, where he was a physician in service of the U. S. Army.

Funeral rites for Dr. Adams will be held at Comanche at 2 p. m. Saturday, Dec. 21.

Dr. Adams was born and reared in Comanche and after finishing Comanche High School, attended college and graduated in medicine with high honors and his ability in his profession was recognized by medical men.

He practiced for a short time at Comanche several years ago, and practiced for several years at Waco, and other Texas points.

He is survived by his parents, Mr. and Mrs. F. E. Adams of Rising Star; two brothers, Vernon Adams of Fort Worth and Grady Adams of Santa Anna, and a sister, Mrs. Paul Williams of Dallas.

MOUNT PLEASANT BAPTIST CHURCH

There will be a Christmas program rendered at the Mount Pleasant Church Sunday evening, Dec. 22, at seven o'clock.

This program has been in the hands of a proficient committee for quite awhi le. We have some fine talent in our little church. For that reason, we feel perfectly safe in saying to the public in advance, you will enjoy this hour of good cheer.

No person in all the annuals of history has brought so much good cheer to as many people as the Man Jesus Christ did. And yet, no one ever spent any less money on humanity than He did. What we are trying to say is, it does not require any great amount of money for you to be a great friend to God and man.

Committee,
Gordon Barrett.

Texas Centennial To Feature Poultry

DALLAS, Texas, Dec. 19—Dallas will be the poultry center of the United States during 1936 when the Texas Centennial Exposition stages a continuous series of poultry shows of national importance.

From the opening date June 6, until the exposition closes in the fall, the specially constructed Poultry Building will be filled to capacity daily with coops of pedigreed fowls. The Poultry Building is a unit of the million dollar Agricultural and Livestock Center of the Southwest's first World's Fair.

Poultry events already scheduled include a baby chick show with 200,000 chicks on exhibition, a young bird show, egg laying contests with 500 pens participating, an All Turkey Show, the National Bantam Show, the National Rhode Island Red Show, specialty shows of English White Leghorns, American Barred Plymouth Rocks, and White and Buff Plymouth Rocks. Other shows of national interest are being arranged and will be annnounced after the first of the year. In the pet stock division will be held the National Rabbit Show and the Texas Pigeon Show.

Lectures on poultry raising will be given throughout the Exposition by nationally known authorities in this line. Future Farmer Clubs and 4-H farm boys and girls will stage shows of their own.

The new Poultry Building will have some 30,000 square feet of floor space with room for 7,500 coops. It will be modern in every respect with detailed attention being paid to sanitary conditions and ventilating. The cost of the structure, which will be completed May 1, is about $35,000.

Adjacent to the building beautifully landscaped pools will care for exhibits of ducks, geese, swans and other water fowl. Walter Burton, director of the Exposition's Poultry Division, has charge of all show arrangements.

Gifts For Him! Leather Bill Folds and Traveling Sets. Initials in gold at no extra charge. —Reese Drug Co. (19-20)

Cotton Grove

Mr. and Mrs. Buster Hall of Grandview spent the week-end with Mr. and Mrs. Jake Graham at Cotton Grove.

Mrs. H. Burks honored Mrs. C. H. Taylor and Mrs. Lee Maples with a farewell party Wednesday evening.

Mr. and Mrs. Oliver Guthrie spent Tuesday night with Mr. and Mrs. John Guthrie at Sidney.

Gifts For Her! Ask to see our stock of Evening in Paris Toilet Sets, $1.25 to $5.00.—Reese Drug Co. (19-20)

Some bargain prices on 22 Calibre Repeating Rifles.—Kilpatrick's Hardware Store.

Free Weather Calenders! Call at our store and get your 1936 calendar.—Reese Drug Co. (19-20)

Van Dyke

Van Dyke boys and girls basket ball teams defeated the Downing teams here Friday. The local girls won 15 to 11, and the boys, 21 to 11.

Mrs. Beulah Anderson of Littlefield visited her brother, Luke Stewart and family last week.

A. J. Johnson of Fort Stockton and his sister, Miss Johnnie Mae Johnson of Comanche, visited in this community Sunday.

Mr. and Mrs. Charley Wilkerson have moved to Comanche.

T. J. Carter of Carlton visited his aunt, Mrs. F. M. Tiner Sunday.

W. N. Edwards of Gustine visited in this community Sunday night.

Mrs. M. McGuire and son, Bicy, of Blanket, are moving to her farm here.

CHRISTMAS CARDS

See our beautiful line of Christmas Cards, and Gifts for Christmas.—Service Drug Store.

NOTICE YOUR LABEL

The figures on your laber show the date of expiration of your Chief. For example if the figures 9-1-35 appear, it means your subscription expired Sept. 1, 1935, and that $1.00 will pay you up to September 1, 1936. We are trying to bring our list up to date and will appreciate your renewal if you are in the arrears.

Christmas Trees, Cards and Fireworks at Service Drug Store.

NOTICE YOUR LABEL

The figures on your laber show the date of expiration of your Chief. For example if the figures 9-1-35 appear, it means your subscription expired Sept. 1, 1935, and that $1.00 will pay you up to September 1, 1936. We are trying to bring our list up to date and will appreciate your renewal if you are in the arrears.

Toys! Toys! See our line of popular priced toys.—Reese's.

CARD OF THANKS

We wish to express our sincere appreciation to our friends and neighbors, for their kind acts and for the floral offerings, in the illness and death of our father, G. B. Ward. We wish to especially thank Dr. Kenneth Ory for his services.—Mr. and Mrs. Earl Williams and family.

CHRISTMAS MERCHANDISE OF CHARACTER AT REESE'S

CARD OF THANKS

We wish to thank our friends and relatives who helped in any way during the illness and death of our dear mother, Mrs. J. M. McGuire. We are so thankful for the beautiful flowers which helped to soften our pain of sorrow. May God reward you.—Her children.

GIFTS FROM REESE'S HAVE PRESTIGE (19-20)

COUPON WORTH 410,000 VOTES

This coupon is good for 410,000 votes if turned into the office with one delinquent 4 year extension before Monday night.

Name of Subscriber _____

Address _____

Name of Candidate _____

QUALITY EATS

Let us serve you with the highest quality Groceries and Meats at the Lowest Prices.

Plan your shopping for Christmas Foods in our Store—You will be pleased with the quality and price.

GORE'S
Grocery Market
TELEPHONE 356

NOTICE
To Cotton Farmers

The Undersigned Gins Will Only Gin 2 Days Next Week.
The Ginning Days Will be Monday, Dec. 23 and Friday, Dec. 27th.

BLUE GIN
RAUHUT GIN
RED GIN

SPECIAL
Subscription Offer

The Comanche Chief $1.00
The Dallas Semi-Wekly Farm News 1.00
SPECIAL $2.00 VALUE
FOR
$1.50

Subscribe at the
COMANCHE CHIEF OFFICE
Phone 2

Let us help you make it a Merry Christmas

With A New Set of
Federal Tires

While The Prices Are Still Low

Take The Hazard Out of Winter Driving

4.40 x 21	4.40	5.50 x 17	6.70
4.75 x 19	5.10	6.00 x 16	9.05
30 x 3½	3.95		
30x5 8 ply	14.90	32X6 10 ply	25.35

THERE IS NO BETTER CHRISTMAS GIFT THAN A SET OF FEDERAL TIRES

Dudley Bros.
COMANCHE GAIL—TOM—ELTOS TEXAS

MONDAY NIGHT AT 9 O'CLOCK

THE BIG VOTE PERIOD --- The Last Big Vote Schedule and the Extension Privilege are closed forever

Subscriptions Count Votes!

BUT EXCUSES COUNT NOTHING AND WILL NOT WIN. SOME CANDIDATES COME IN AND TELL HOW HARD THEY ARE TO GET, OTHERS BRING IN SUBSCRIPTIONS

Can You Turn In Enough To Win One Of These?

Candidates Attention

Some of the candidates the past few days seemingly are not taking an active part in the campaign. Accordingly, with the rules of the campaign, those candidates failing to make a cash report each week, will have their names dropped from the race and will forfeit all rights to a prize and commission.

TAKE WARNING — DO NOT COMPLAIN IF YOU FAIL

Second Payments

Second payments on the subscriptions taken during the early part of the campaign will play a very important part during the present vote period. You not only receive the full credit for the extended subscriptions on the biggest vote schedule, but this money applies on the 100,000 EXTRA FREE VOTE OFFER.

These are the days, too, to go right back over your list of friends and get those who are not already subscribers to The Comanche Chief to take a subscription in your favor, even though it be a small one.

GRAND CAPITAL PRIZE

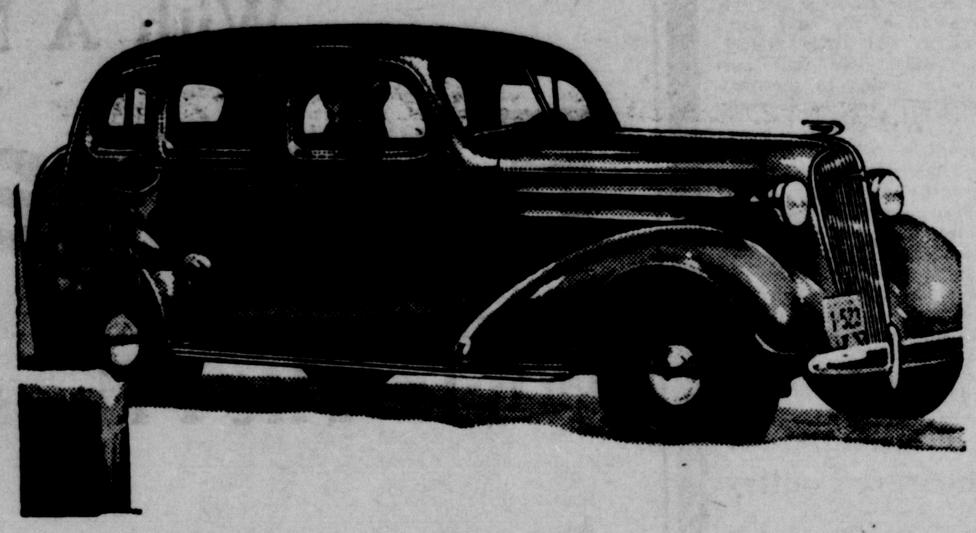

Master Deluxe Coach

PURCHASED FROM AND ON DISPLAY IN THE SHOW ROOMS OF FAGAN CHEVROLET CO. AT THE COST OF $785.00.

SECOND GRAND PRIZE

$200.00 In Cash

THIRD PRIZE $100.00

FOURTH PRIZE $50.00

Some Candidates Seem To Think The Race Is Over

Just a little tip: Owing to the extreme closeness of the leaders, YOU must keep right after them, if it is your desire to win one of these big prizes.

If you are going to do anything big for yourself in the race

DO IT NOW

ONLY A FEW MORE DAYS LEFT

Over-Confidence Is Sometime Fatal!

Some of Those Who Were Ahead Fell Down During the Second Period and Some Who Were Behind Came Up-Many Candidates Changed Positions.

The Comanche Chief

COMANCHE, TEXAS

Campaign Department Open Until 9 p. m. **Telephone No. 2**

Comyn High School Is F. F. A. Winner

The Comyn Chapter conducting team of the Future Farmers of America won first place in the District Chapter Conducting contest held at Comanche last Tuesday night. This is the second consecutive year that the Comyn chapter has won this distinction, which entitles them to keep the beautiful FFA plaque for another year. This plaque has to be won three times by one team before it becomes permanent property.

The teams competing in the contest were placed as follows: Comyn, first; Gustine, second; Sidney, third; De Leon, fourth.

Members of the Comyn team were: Aubrey Slaughter, president; Royce Rippetoe, vice-president; Brooks Rippetoe, secretary; John Slaughter, treasurer; Edward Floyd, reporter; Wilson Burnett, farm watch dog; Virgil Raborn, green hand; H. B. Keith, first conductor; Gene Gary, second conductor; W. Doyle Graves, advisor.

The Comyn team will represent the Comanche District in the Area contest to be held in the near future.

CHRISTMAS MERCHANDISE OF CHARACTER AT REESE'S. (19-20)

ROBINSON SPRINGS SCHOOL HONOR ROLL

Fourth Grade: Naomi Carr, Gladys Forrest, Zelma Forrest.
Seventh Grade: Vivian Powell.
Eighth Grade: Arlie Forrest.
Ninth Grade: Margaret Parsons, Johnnie V. Dixon, Mary Heatly and Anita Kimmell.

GLASSES FITTED

I am making special prices on glasses until December 24th, after which time I will be closed 30 to 60 days for repairs on my building.—J. H. Huff, Jeweler and Optician. (1t)

NOTICE OF STOCKHOLDERS MEETING

The annual meeting of the stockholders of the State National Bank, Comanche, Texas, will be held Tuesday, January the 14th, 1936, at 2 o'clock P. M. in the Banking Room Comanche, Texas.

E. E. ANTHONY, President
J. W. MOORE, Cashier.
(20-23)

SHERIFF'S SALE

THE STATE OF TEXAS
COUNTY OF COMANCHE

Notice Is Hereby Given That by virtue of a certain Order of Sale issued out of the Honorable 51st District Court of Tom Green County, on the 26th day of November 1935, by C. W. Barnett, Clerk of said 51st District Court of Tom Green County, Texas, for the sum of Fourteen Thousand Eight Hundred Eighty-nine & 60-100 Dollars and costs of suit, under a judgment, in favor of F. E. Miller, in a certain cause in said Court, No. 9808-A and styled F. E. Miller vs. Charles E. Schauer, et al., placed in my hands for service, I, J. H. Reese as Sheriff of Comanche County, Texas, did, on the 2nd day of Dec. 1935, levy on certain Real Estate, situated in Comanche County, Texas, described as follows, to-wit:

All that certain tract or parcel of land situated in the City of Comanche, County of Comanche, State of Texas, being a part of subdviision No. 1 of the Daniel Barnhill Survey as shown by the map thereof recorded in the Deed Records of said County, in Vol. C, page 230. That part of said subdivision herein conveyed is described as follows: Beginning on the North line of said Barnhill Survey at a point 113.6-10 vrs. West of the N. E. cor. of said survey and N. W. cor. of a tract sold to Wm. Barnes for N. E. cor. of this tract; Thence West 486.4 varas to the N. W. cor. of said Subdivision No. 1 for N. W. cor. of this tract: Thence South 297 varas to the Right of Way tract of the Fort Worth and Rio Grande Railway Co. for the S. W. cor. of this tract; Thence in an easterly direction with the North line of said Right of Way tract 604 varas to the Comanche and Brownwood Road for the S. E. cor. of this tract; Thence North 2[illegible].5 varas to a point in South line of said Barnes tract for another cor. of this tract; Thence West 99.1 varas to the S. W. cor. of said Barnes tract; Thence North 108 varas to the place of beginning, containing 34 acres of land more or less, and levied upon as the property of Charles F. Schauer and C. B. Hudspeth, Defendants, and that on the first Tuesday in January 1936, the same being the 7th day of said month, at the Court House door of Comanche County, in the city of Comanche, Texas, between the hours of 10 A. M. and 4 P. M., by virtue of said levy and said Order of Sale and Judgment I will sell said above described Real Estate at public vendue, for cash, to the highest bidder, as the property of said Charles F. Schauer and C. B. Hudspeth.

And in compliance with law, I give this notice by publication, in the English language, once a week for three consecutive weeks immediately preceding said day of sale, in the Comanche Chief, a newspaper publishel in Comanche County.

Witness my hand, this 4th day of December 1935.

J. H. FFESE, Sheriff
Comanche County, Texas.
(19-20-21)

Soda Springs

Miss Pauline Beck of De Leon spent the week-end here with friends.

Mr. and Mrs. J. Tupin have returned from a visit with relatives in Dallas.

Miss Norma Jean Smith spent Saturday night with Miss Erma Anglin at Beattie.

Mr. and Mrs. Pete Sledge and son spent Sunday with Mr. and Mrs. Dan Vineyard at Bibb.

Mr. and Mrs. Fred Vineyard of Suez spent the week-end with Mr. and Mrs. S. C. Vineyard.

W. Jones and Mr. Tatum of Brownwood visited Mr. and Mrs. George Jones Thursday.

A. Strickland of Blanket spent Monday with Clifford Flannigan and family.

Mr. and Mrs. W. H. Lloyd and children spent Saturday night with Mr. and Mrs. Jesse Reed at Elm Grove.

Church services will be held at Sweetwater Saturday night and Sunday.

CHRISTMAS CARDS

See our beautiful line of Christmas Cards, and Gifts for Christmas.—Service Drug Store.

Democrat

Mr. and Mrs. Willis Green spent the week-end with her parents, Mr. and Mrs. M. L. Anderson at Mt. View.

Mr. and Mrs. F. E. Henry of Hasse visited in this community last week-end.

Several people from this community were Comanche visitors Saturday.

G. Y. Tomlinson spent part of last week in Burnett.

The Prairie School will dismiss Friday, Dec. 20 for the Christmas holilays.

GLASSES FITTED

I am making special prices on glasses until December 24th, after which time I will be closed 30 to 60 days for repairs on my building.—J. H. Huff, Jeweler and Optician. (1t)

Sidney

Mr. and Mrs. Ed Andress announce the birth of a daughter, on Dec. 15.

Mr. and Mrs. J. H. Haynes spent Sunday at Placid.

The Community Club met Friday night, Dec. 13. The club was entertained by the outsiders of the community. Mrs. J. B. Cooper, Mrs. S. S. George and Miss Eula Lusk sponsored the program.

Miss Hazel Ayers of West Texas spent the week-end with Mrs. Effie McCullocgh and daughters.

Ruben Ward of Howard Payne conducted services Saturday night and Sunday at the Baptist Church.

The Magnolia Station operated by Fred Hall has been remodeled.

Miss Katherine Milhollin spent the week-end with her mother at Stephenville.

Rev. Alvah Kelley and Rev. Guy King of Howard Payne spent Sunday with Miss Joy Farquhar and family.

Mr. and Mrs. Lee Carmack and family spent Sunday at Cotton Grove.

Mr. and Mrs. Archie Swearengin of Indian Creek spent the week-end here with friends.

Mr. and Mrs. C. D. Swearengin are visiting her parents, Mr. and Mrs. Earnest Merritt.

Mr. and Mrs. Leonard Bragg of White Point spent Sunday with her parents, Mr. and Mrs. Bob McCullough.

BANGS COUPLE MARRIED HERE SUNDAY AT 6 P. M.

A wedding was solemnized at the J. D. Smoot residence Sunday afternoon when R. E. Boler and Miss Aleene Rochester of Bangs, were married at 6 p. m. by Rev. Smoot.

The young couple became acquainted with Rev. Smoot several years ago when he was pastor of the Methodist Church at Bangs.

Engraved Christmas Cards! 1c to 15c. See ours before you buy.—Reese Drug Co. (19-20)

COMYN SCHOOL HONOR ROLL IS ANNOUNCED

The Theney-Comyn School honor roll for the second period follows:

First Grade: Winford Chandler, Corkey Caraway, Gayle Garner, Orville Holland, Dorothy Jean Caraway, Maybelle Pierson, Dorothy Montague.

Second Grade: Mozelle Vinson, Harold Ross, Norma Ruth Chandler, Genevieve Pierson, Dave Floyd, Wayland Hodges.

Third Grade: Pearl Caffey, Larue Holland, Frances Hall, Billy Ruth Hall, Johnnie Belle Mills, Loraine Steele, Barron Summers.

Fourth Grade: Larue Chandler, Frances Holland, Harold Decker, Jack Easley, Glen Hodge, Valton Loveless.

Fifth Grade: Claire Alston, Peggie Jean Chandler, Willa Dean Cook, Cordelia Gilchrest, Wanda Grissom, Frances Slaughter, Erwin Earl St. Clair, Ennis Barker, Harold Cherry, Jim Slaughter, Bobby Gayle Thompson.

Sixth Grade: Cora Lee Alexander, Mayme Lou Dickey, Barbara Gorman, Juanita Hodges, Helen Mohon, Marcel Parsley, Nancy D. Ross, Roger Faye Sides, Harold Clark, Roger Pierson, Murdell Shupp, Paul W. Sides, Jimmie Skipper.

Seventh Grade: A. M. Derrick, Lehman Dry, Billie Martin, Effie Barker, Ollie Marie Blankenship, Eddie Fae Carroll, Alvalee Cherry, Florence Easley, Wilma Raye Floyd, Maxine Gilder, Retha Grissom, Henry Paul Spencer.

Eighth Grade: Anna Mae Barker, Catherine Blanton, Ona Dean Coan, Ruth Dickey, Elaine Floyd, Bernice Patterson, Irene Slaughter, Clara Mae Steele, Lyndell Coan, Ralph Caraway.

Ninth Grade: Willie Lou Thiebaud, Lois Easley, Lavois Cherry, Eloise Hodges, Sybil Dickey, Voncile Alston, Geraldine Sides, Margaret Wilcoxin, Marjorie Brumbelow, Billie St. Clair, Annie Lois Dry.

Tenth Grade: Lessie Barker, Faustine George, Ola Mae Gorman, Lorene Hood, Pauline Jones, Clara Mae Mathis, Irene Ross, Thelston Steele.

Eleventh Grade: Janie Brumbelow, Annie L. Oline, Mabel Floyd, Johnnie B. Hart, Rosemary Pierson, La Bon Spruill, Ila Mae Sides.

DESDEMONA CLOSES UNDEFEATED SEASON

The Desdemona Porkers closed an undefeated grid season recently when they defeated Putnam 19 to 0.

The teams' record follows:

Desdemona 19, Rising Star 0; Desdemona 33, Moran 0; Desdemona 12, Comanche 0; Desdemona 34, Comyn 0; Desdemona 32, Gustine 6; Desdemona 13, Granbury 0; Desdemona 12, Strawn 0; Desdemona 44, Comyn 0; Desdemona 19, Putnam 0; total for Desdemona, 218 points; total for opponents, 6 points.

The following are on the team: Walker Henry, Albert Clark, Glen Sparkman, Jesse Clark, A. L. Brown, Carl Robert, Bill Adams, Bud Anderson, Bergen Wilhite, Nallon Hanson, Hobart Hilliard and Clarence Roberts.

Christmas Trees, Cards and Fireworks at Service Drug Store.

Nervous, Weak Woman Soon All Right

"I had regular shaking spells from nervousness," writes Mrs. Cora Sanders, of Paragould, Ark. "I was all run-down and cramped at my time until I would have to go to bed. After my first bottle of Cardui, I was better. I kept taking Cardui and soon I was all right. The shaking quit and I did not cramp. I felt worlds better. I gave Cardui to my daughter who was in about the same condition and she was soon all right."

CARDUI

Thousands of women testify Cardui benefited them. If it does not benefit YOU, consult a physician.

FINE FOODS For Christmas

COCONUT, Pound	15c
Nice DRIED APPLES, Lb.	13c
2 LB. PKG. RAISINS	17c
BULK DATES, Pound	13c
20 LBS. SUGAR For	1.00
Sour or Dill PICKLES, Quart	15c
OLIVES, Quart Jar	28c
PEANUT BUTTER, Quart Jar	30c
PEARS, Salad Pieces, No. 2 1-2 can	15c
PUMPKIN, No. 2 1-2 Can	12c
2 LB. BOX SODA CRACKERS	17c
9x12 FELT BASE RUGS, New Patterns	$5.00

See Us for Your Christmas Fruits, Nuts and Candies.

Durham Bros.

COUPON WORTH 190,000 VOTES

This coupon is good for 190,000 votes if turned into the office with one new 5 year subscription before Monday Night.

Name of Sibscriber _____

Address _____

Name of Candidate _____

SINCLAIR H-C GASOLINE

ASTOUNDING "LIFT" IN SINCLAIR H-C,

Local Motorists Tell Sinclair Dealers

When you buy gasoline you buy liquid power. And power is measured by engineers in terms of lifting. A single gallon of Sinclair H-C Gasoline has the potential energy to lift 99 million pounds one foot. Putting that into a *power picture* we say one gallon of H-C could lift a 40-ton Brontosaurus ¼ mile.

In automobile road tests Sinclair H-C Gasoline gave 15% to 20% more smooth power and from 1 to 3 more miles per gallon—compared to 12 other well-known gasolines!

Your neighborhood Sinclair dealer will tell you what local motorists are saying about H-C's astounding "lift"—what it means in extra power for their cars. Ask him!

15% TO 20% MORE SMOOTH POWER

Copyrighted 1935 by Sinclair Refining Company (Inc.)

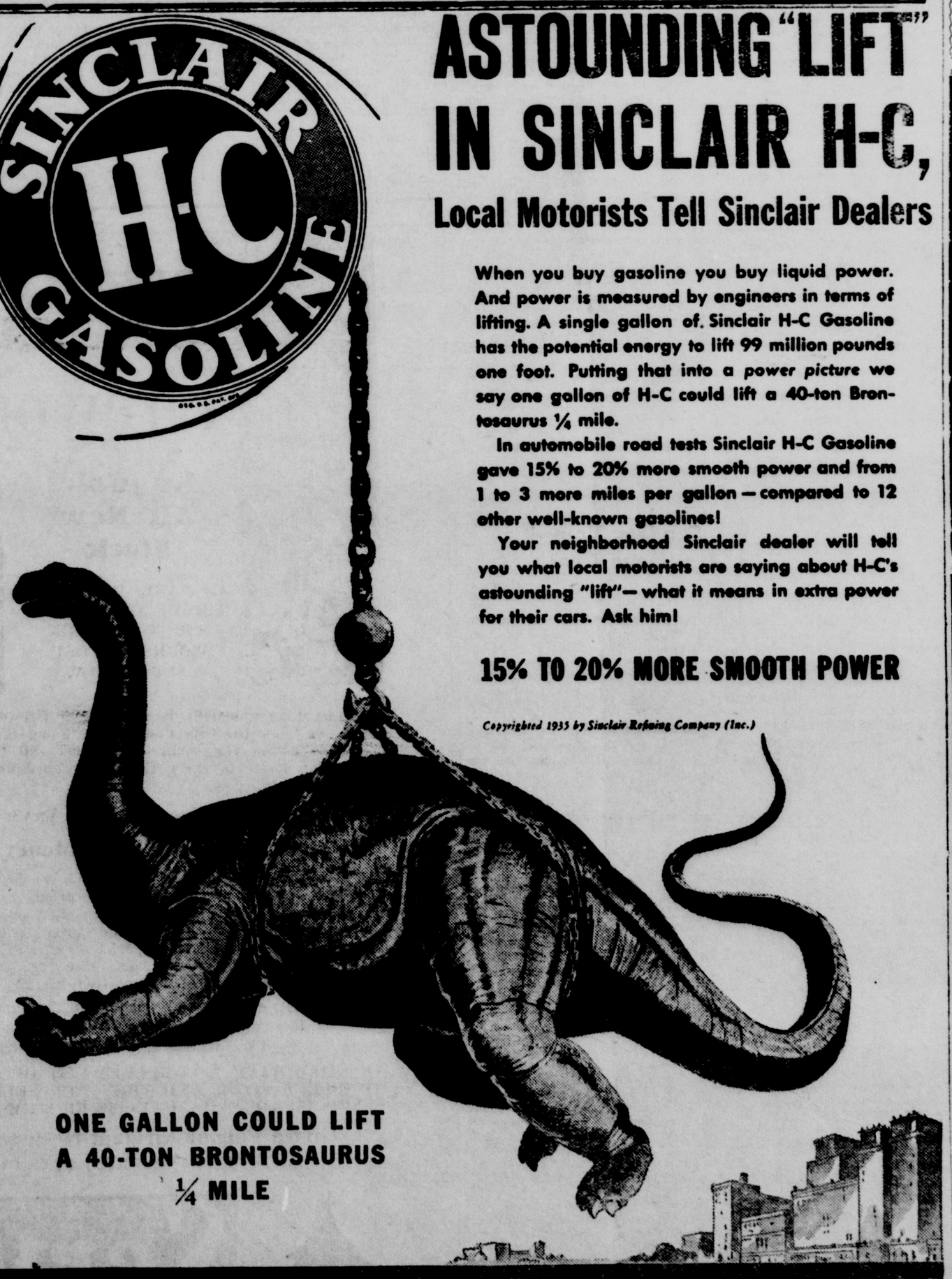

ONE GALLON COULD LIFT A 40-TON BRONTOSAURUS ¼ MILE

Agent Sinclair Refining Company (Inc.)

W. C. HOUSE, Agent

Comanche, Texas

Merry Christmas

In expressing our hearty wishes for a Merry Christmas . . . . we wish to take advantage of the opportunity to thank all of you—our friends and customers everywhere, for the friendly associations we have enjoyed with you during the year 1935, and to wish each and every one a happy and prosperous New Year.

Texas Telephone Co.

WHILE CHRISTMAS SHOPPING—

. . . . stop in and eat a quick lunch with us.

Remember GOOD Barbecue is our specialty.

Ernest's Bar-B-Cue Stand

The

Farmers Produce Co.

Furnishes the Farmers of Comanche County and surrounding territory a year-a-round market for ALL their Turkeys, Chickens, Eggs, Cream, Whole Sweetmilk, Etc.

What does it mean to you to have an every-ready market for your produce?

T. E. MAJOR, Mgr.

Phone 383 for any desired information.

A&P

SPECIALS
For Xmas Meals

BROKEN SLICED
PINEAPPLE
2 No. 2 Cans 29c

GRANDMOTHER'S Highest Quality
FRUIT CAKE ..... 5 Lb. 1.75

5 LB. XMAS BOX
Fancy CHOCOLATES ..... Each 95c

FRESH
Orange Slices, Gum Drops,
Jelly Beans ..... Lb. 10c

Chocolate CREAM DROPS .... Lb. 10c

Fresh COCONUTS ..... Each 6c

CELERY ..... Stalk 10c

LETTUCE ..... Head 4c

MEDIUM AND LARGE SIZE
Texas ORANGES .... Doz. 15c, 19c, 25c

Winesap APPLES ..... 2 Doz. 25c

GRAPE FRUIT ..... 2 for 5c

PILLSBURY'S
FLOUR 24 Lb. Bag 1.12—48 Lb. Bag 2.19

Campbell's SOUP ..... 3 Cans 25c

PRUNES ..... Lb. 5c

Grandmother's BREAD ..... Loaf 7c

8 o'Clock COFFEE ..... Lb. 17c

Excel CRACKERS ..... 2 Lb. Box 17c

VANILLA ..... 8 Oz. Jug 10c

FRESH
MARSHMALLOWS ..... Lb. Bag 15c

CAMEL DATES ..... Pkg. 10c

HERSHEY'S
COCOA, 1-2 Lb. Can 10c—1 Lb. Can 15c

DOMINO
Powdered SUGAR ..... 2 Boxes 17c

NUTLEY OLEO ..... Lb. 16c

Gap

Mr. and Mrs. Percy entertained the young folks with a "42" party last Saturday night.

Mrs. T. A. Everett of Tascosa is visiting her parents, Mr. and Mrs. H. B. Jones.

Mrs. C. L. White of Sidney spent the week-end with Mrs. W. H. Young and Miss Ada Thomison.

Mr. and Mrs. Callie Vines of Newburg visited their daughter, Mrs. Loman Cagle and family last Wednesday.

Mr. and Mrs. Wheat Nowlin of Sipe Springs visited Mr. and Mrs. Loen Armstrong last week-end.

Mr. and Mrs. Clifton Vines of Arlington visited Mr. and Mrs. Loman Cagle last week.

Slider Jones and Newt Allen visited in Brownwood last Thursday.

Mrs. Jones and family of West Texas visited her niece, Mrs. Asberry Rogers last week.

Mr. and Mrs. George French and family visited relatives at Mullin Monday.

Little Nelljey Cagle was badly scalded last week when she fell into a tub of hot water. The child's parents had just set the tub of water off the stove when the accident occured. Her entire back and one arm was scalded, though her condition is not considered dangerous.

Engraved Christmas Cards! Beautiful cards at the lowest price ever offered.—Reese Drug Co. (19-20)

Miss Swindle Weds Mr. Spinks of Lometa

A wedding of interest to friends of the contracting parties was solemnized here Saturday when Miss Esteline Swindle of Priddy was married to A. E. Spinks of Lometa.

The wedding was performed by Rev. Gordon Barrett at his residence.

Dolls! Dolls! Excellent values at 49c, 98c and $1.79. See them at Reese Drug Co. (19-20)

Poultry Clinic Held At Comanche Mill

Some 25 poultry raisers of this section and the H. S. Agriculture class, attended a poultry clinic conducted by Dr. A. G. Gresant of Dr. Salsbury's Laboratories, Charles City, Iowa, at the Comanche Milling Company Tuesday.

Post mortems on chickens were made and various phases of poultry diseases and disease control were discussed. During the day Dr. Gresant stressed the importance of keeping your chickens in good health for maximum growth and profitable egg production.

John E. Hoff, of the Comanche Milling Company, is distributor for Dr. Salsbury's Poultry Remedies and states that he will be glad to help you with your poultry problems. If you have sick chickens he says he will be glad for you to bring them for post mortem examination, to determine the nature of their trouble and secure the proper remedies for future prevention of the causes.

Gifts For Her! See our line of Cutex and Glazo Manicure Sets. 49c to $3.50.—Reese Drug Co. (19-20)

CARD OF THANKS

We take this method to express our deepest, gratitude and thanks to our many friends and neighbors who assisted us in the long illness and death of our dear wife, mother and grandmother, and for the beautiful flowers and kind words of sympathy. May God's richest blessings rest upon each of you, is our prayer—J. A. Gage, children, and grandchildren.

Engraved Christmas Cards! Beautiful cards at the lowest price ever offered.—Reese Drug Co. (19-20)

Engraved Christmas Cards! 1c to 15c. See ours before you buy.—Reese Drug Co. (19-20)

COUPON WORTH 410,000 VOTES

This coupon is good for 410,000 votes if turned into the office with one delinquent 4 year extension before Monday night.

Name of Subscriber _____

Address _____

Name of Candidate _____

More About KANSAS CITY MAN

(Continued From First Page)

States Postal Agency with the A. E. F. in France. Mrs. Tom Preston of Comanche is his mother and C. E. Straley, a brother. His father rests in Oakwood cemetery, Comanche.

The writer of this letter learned the printing trade on the old Pioneer-Exponent. Thos. Gaines was the editor and owner (that was in the summer of 1892); later I worked on the Chief, then spent 2 1-2 years on the Granbury News, then returned to Comanche, and was assistant postmaster, under E. B. Atterbury for some 2 1-2 years, following which I was foreman several years on the Chief during S. J. Thomas' editorship; going from there to the Exponent (J. M. Adams, editor); next buying a half interest in the Chief with E. E. Anthony—but the panic of 1907 knocked the props out from under me, and I went to Nelson, Neb., where I edited the Nuckolls County Herald for over two years; returning to Texas, where I took over the editorial chair and manageship of the Hico News-Review in May, 1910, serving until February, 1920, when I sold my holdings and removed to Kansas City, where I worked a year in the job printing houses, then going to the Kansas City Star in February, 1921, where I have since remained.

Brother John and I were born in Miami County, Kansas. Father, the late Orlando Straley, removed with the family from Pleasanton, Kansas, to Comanche, Texas, arriving in the latter place on July 4, 1882, where the home has since been.

I see a copy of the Chief now and then, and I must congratulate you on the excellent advertising patronage you are receiving. I hope Comanche is fast overcoming the effects of the protracted depression. I have a very kindly feeling for the good people of the little city, and often long for an opportunity to spend a few weeks getting acquainted with people that have become citizens thereof since my departure. Most of those whom I knew in my youth and young manhood are passing on—and of my own circle of friends and acquaintances it appears that I am going to survive them all.

Pardon this rambling letter, but since the death of Mr. Carpenter I do not know who is in charge of the Chief, therefore thought that a few words of information would not be amiss.

With best wishes, I am,
Fraternally yours,
Wilson Straley.

FOR SALE—Used Corrugated Sheet Iron, priced reasonable.—Herry Co.

CHRISTMAS SALE

Of 32-Piece Dinner Sets. Very best American China, worth $4.75—a big bargain at $3.45.—Kilpatrick's Hardware Store.

BLANKET WEDDING DATE SET FOR DEC. 21

One of the major social functions in Blanket last week was the announcement of the approaching marriage on December 21st, of Miss Maurine Bird, daughter of Mr. and Mrs. L. F. Bird of that place, to Wilburn Underwood of Rochelle.

The announcement was made at a tea given by Misses Cleo Bird and Erntstine Rirhmond at the home of the latter. The wedding ceremony will be solednized by Rev. Judson Prince at the Blanket Baptist Church.

Your Christmas shopping tour isn't complete without a visit to Kilpatrick's Hardware Store. (adv)

GLASSES FITTED

I am making special prices on glasses until December 24th, after which time I will be closed 30 to 60 days for repairs on my building.—J. H. Huff, Jeweler and Optician. (1t)

ON TARLETON HONOR ROLL

Horace L. Geye, Mary E. Jones, and Cloda Wyche of Comanche are listed among the 103 honor students of John Tarleton College who made 80 or above in all subjects for the second preliminary report, according to announcement this week from the registrar's office.

Some bargain prices on 22 Calibre Repeating Rifles.—Kilpatrick's Hardware Store.

Free Weather Calenders! Call at our store and get your 1936 calendar.—Reese Drug Co. (19-20)

CHRISTMAS SALE

Of 32-Piece Dinner Sets. Very best American China, worth $4.75—a big bargain at $3.45.—Kilpatrick's Hardware Store.

NOTICE YOUR LABEL

The figures on your laber show the date of expiration of your Chief. For example if the figures 9-1-35 appear, it means your subscription expired Sept. 1, 1935, and that $1.00 will pay you up to September 1, 1936. We are trying to bring our list up to date and will appreciate your renewal if you are in the arrears.

CHRISTMAS CARDS

See our beautiful line of Christmas Cards, and Gifts for Christmas.—Service Drug Store.

Society

TUESDAY LUNCHEON CLUB ENTERTAINED

Dr. and Mrs. Kenneth Ory were host and hostess to members of the Tuesday Luncheon Club and their husbands Tuesday evening when the annual Christmas tree and dinner were given, with each of the ladies entertaining their husbands.

Christmas decorations were artistically arranged throughout the rooms where the games were played and in the dining room where the dinner was served at 6:30, giving a lovely setting for the party.

The eight members of the club, with their husbands, were present and all received gifts from the tree, names having been drawn before hand.

High score trophy for the men went to Howard Kilpatrick and for the women to Mrs. Park Huntington.

MRS. PALMER ENTERTAINS WITH CHRISTMAS BRIDGE

A lovely pre-Christmas party was given last Friday by Mrs. J. E. Palmer when she entertained with nine tables of bridge.

Christmas decorations were arranged throughout the house to emphasize the holiday spirit. The dining table, centered with a minature Christmas tree with a background of cotton to represent snow, attracted the admiration of the guests.

Included in the house party were Mesdames Bob Stanton, John D. Waring, Jr., Elmo Montgomery, and Tom F. Reese.

Prize for high score went to Mrs. Will Roberson, and Mrs. Carl Stewart was awarded the consolation trophy.

Delicious refreshments of creamed chicken, mince pie, hot coffee and saltine flakes were served.

JOHN MOHON HOST TO MEN'S "42" CLUB

John A. Mohon was host to the Men's "42" Club Tuesday evening when four tables were arranged for the games.

Joe Marshall made high score.

The Club will not meet again until after the holidays it was announced.

WESLEY BIBLE CLASS TO ENTERTAIN FRIDAY

The Wesley Bible Class will entertain with a social at the church building Friday evening at 7:30 according to George S. Clarke, president.

All members and friends of the class are invited to be present, Mr. Clarke said.

Your Christmas shopping tour isn't complete without a visit to Kilpatrick's Hardware Store.

Gifts For Her! See our stock of Ivory Toilet Sets. 98c to $9.98.—Reese Drug Co. (19-20)

Complete stock trees, shrubs and evergreens. Plant early.—Mrs. Thos. C. George' Nursery.

ment of Shirley Temple books for children.—Reese Drug Co. (19-20)

Sanders Named Head Coach at John Tarleton

STEPHENVILLE, Dec. 15.—W. J. Wisdom, who has served John Tarleton Agricultural College as head of the department of physical education for the past 14 years and held the position of head coach in football and basket ball, has announced that he had, with the approval of Dean J. Thomas Davis, placed Assistant Coach H. S. Sanders in charge of football at John Tarleton. Wisdom will remain head of the department of physical education and basket ball coach, thereby making it possible for both coaches to devote their entire time to his specific field of athletics.

Coach Wisdom began his coaching work 20 years ago in Paducah High School where he remained until he became coach at Thorp Spring Christian College in 1913. He remained there until he came to Tarleton 14 years ago. In the 20 years of his coaching experience, he has either won, tied, or claimed the runner-up position in the conference or district playoff with the exception of one year—1933. With the exception of the year 1933, he has never lost more than four games in any one year. Out of the 129 games that Wisdom has coached in his 14 years at Tarleton, he has won 88, lost 27 and tied 14, giving him a .690 per cent average.

In basket ball, Tarleton has not lost a game for two straight years, and has won the last 40 straight games, and indications are that the Plowboys will produce another championship team this year.

Coach Sanders, who has served as Assistant Coach for the past six years, came to Tarleton from Southern Methodist University where in 1929 he rated all-American mention at the guard position. He is a graduate of S. M. U.

GIFTS FROM REESE'S HAVE PRESTIGE (19-20)

Cotton Farmers to Hold Elections

Just recently there has been announced by Secretary Wallace, a new cotton contract to replace the 1934-1935 contract expiring at the end of 1935. The new contract will be somewhat similar to the old 1934-1935 contract, but there will be a number of important changes to be made. These changes will be discussed at meetings held in various communities.

The Cotton Adjustment Association will be composed of farmers who have signed a 1934-1935 contract. Only those members of the Association will be entitled to vote when electing community committeemen for 1936. Members of the Community Committee who served in 1935 will be voted upon by members of the Association to serve in 1936. The two committeemen receiving the majority of votes shall serve in 1936; the third committeeman shall be elected by a majority vote of the members present. The County Committee shall be elected by the same procedure outlined above. No committeeman shall be eligible to serve unless he derives his entire income from farming and he must be 100 per cent for the Cotton Adjustment Program.

There will be an election held at the following places. Each member is requested to be present at one of the designated places. Please go to the committeeman with whom you signed your 1935 contract.

Group 1: Sipe Springs—Lon McDaniel, J. O. Jones, Geo. M. Strickland, Thursday, Dec 19th, 8:30 to 11:30 a. m.

Group 2: Comanche—T. D. Parsons, C. B. Williams, O. B. Phillips. Saturday. Dec. 21, 8:30 a. m.

Group 3: Comanche—M. T. Wright, T. B. Pettit, Floyd Moody Saturfday, Dec. 21, 1:30 p. m.

Group 4: Gustine—L. R. Daniels, W. P. Magness, L. R. Westmoreland, Friday, Dec. 20th, 8:30 a. m.

Group 5: Wilson—Paul Cato, C. H. Matthews, Jess Barnes, Friday, Dec. 20th, 1:30 p. m.

Group 6: De Leon—W. T. Carruth, M. E. Stephens, R. H. Reed, Thursday, Dec. 19th, 1:30 p. m.

—J. A. Barton, Co. Agent.

CHRISTMAS CARDS

See our beautiful line of Christmas Cards, and Gifts for Christmas.—Service Drug Store.

STARRS
1c to $1 Store
Toys, Dolls, Gifts

Are here galore for you to see—The biggest line we have ever shown. Come, bring your list. We can fill it for you at little cost.

Just a few days more to do your Christmas shopping. Come on down to Starr's—bring the children to see the new and different toys.

DON'T FAIL TO SEE THESE BIG SPECIALS!

$3.48 Dolls, Choice 2.39

$1.25 Big Heavy Trucks, For 98c

75c Children's Sets Dishes Special 49c

The Biggest and Prettiest Vases You Ever Saw, at 25c

Ladies' Handkerchiefs, 3 in a box, Pretty Designs, at 15c

A MERRY CHRISTMAS AND A HAPPY NEW YEAR IS THE WISH OF THIS STORE TO ALL OUR FRIENDS.

Newburg

A box supper was given at the high school auditorium Friday night. The "prettiest girl" and "ugliest boy" contest was won by Iris Humphrey and Buster Hicks.

The Pettit basket ball teams defeated the Newburg teams here Thursday.

There will be a Christmas tree and program at the High School auditorium Friday night, to which the public is invited.

Miss Othyne Phillips spent the week-end with Miss Glynith Harris.

Newburg basket ball teams defeated the Fairview teams here Thursday.

Christmas Trees, Cards and Fireworks at Service Drug Store.

Bibb

Mr. and Mrs. F. M. Vines of Stag Creek spent Sunday with Forrest Haddox and family.

Mr. and Mrs Floyd Knight of White Point spent the week-end with her parents, Mr. and Mrs. I. C. Russell.

Mr. and Mrs. Roy Abbey of White Point spent Sunday with her father, Lee Drennan.

Jim Blackstone made a trip to Coleman Sunday and his sister, Mrs. Pete Lockhart and son accompanied him home.

Mr. and Mrs. Jim Blackstone and son, J. C., and Mrs. Pete Lockhart and son, have gone to Dallas to attend the fiftieth wedding anniversary celebration of their parents, Mr. and Mrs. Sam Blackstone.

Fireworks Sale

No Junk
All New
Stock

WE ARE OFFERING ALL OF OUR LARGE STOCK OF FIREWORKS AT COST AND BELOW.

We bought an unusually large stock of fireworks for Christmas selling before we knew the City Council was going to prohibit the shooting off of fireworks on the square—We must sell these out immediately as we do not desire to carry them over until next year, due to the fact they deterioate.

Compare the Prices Below Anywhere — Buy Your Fireworks Here and Save Money—Cash or Credit.

Big Marble Flash Torpedoes, Regular 5 for 5c, our price ---- 10 for 5c
Big Salutes, regular 5c packages, our price ---- 2 for 5c
Roman Candles, 30 ball, regular 25c seller, our price ---- 15c
Sky Rockets, regular 5c sellers, our price ---- 2 for 5c
Bombs, regular 5c sellers, our price ---- 2 for 5c
Sparklers, regular 5c per box, our price ---- 3 boxes 10c
A 25c Gun and 5c roll of ammunition ---- all for 15c

THESE AND MANY OTHERS—ALL AT BIG SAVINGS.
Remember These Prices Are For Cash or Credit.
—TWICE AS MUCH FOR YOUR MONEY—

WE STILL HAVE A COMPLETE LIST OF GIFT ITEMS FOR YOU TO SELECT FROM. AND THEY ARE SELLING OUT FAST—BUY NOW SO YOU WILL HAVE MORE ITEMS TO SELECT FROM.

Give a Pair of Airmaid Hosiery to "Her" or a Box of Airmate Socks to "Him"

THE PRESCRIPTION DRUGGIST ...
Service DRUG STORE

WHERE QUALITY AND LOW PRICES MEET